

Liquidity Stress Testing in Asset Management

Part 3. Managing the Asset-Liability Liquidity Risk*

Thierry Roncalli
Quantitative Research
Amundi Asset Management, Paris
thierry.roncalli@amundi.com

September 2021

Abstract

This article is part of a comprehensive research project on liquidity risk in asset management, which can be divided into three dimensions. The first dimension covers the modeling of the liability liquidity risk (or funding liquidity), the second dimension is dedicated to the modeling of the asset liquidity risk (or market liquidity), whereas the third dimension considers the management of the asset-liability liquidity risk (or asset-liability matching). The purpose of this research is to propose a methodological and practical framework in order to perform liquidity stress testing programs, which comply with regulatory guidelines (ESMA, 2019a, 2020a) and are useful for fund managers. The review of the academic literature and professional research studies shows that there is a lack of standardized and analytical models. The aim of this research project is then to fill the gap with the goal of developing mathematical and statistical approaches, and providing appropriate answers.

In this third and last research paper focused on managing the asset-liability liquidity risk, we explore the ALM tools that can be put in place to control the liquidity gap. These ALM tools can be split into three categories: measurement tools, management tools and monitoring tools. In terms of measurement tools, we focus on the computation of the redemption coverage ratio (RCR), which is the central instrument of liquidity stress testing programs. We also study the redemption liquidation policy and the different implementation methodologies, and we show how reverse stress testing can be developed. In terms of liquidity management tools, we study the calibration of liquidity buffers, the pros and cons of special arrangements (redemption suspensions, gates, side pockets and in-kind redemptions) and the effectiveness of swing pricing. In terms of liquidity monitoring tools, we compare the macro- and micro-approaches to liquidity monitoring in order to identify the transmission channels of liquidity risk.

Keywords: asset-liability management, liquidity risk, liquidity management tool (LMT), stress testing, redemption coverage ratio, liquidity buffer, swing pricing.

JEL classification: C02, G32.

*I am grateful to Amina Cherief, Alexis Clerc, Grégoire Pacreau and Jiali Xu for their helpful comments. This research has also benefited from the support of Amundi Asset Management, which has provided the data. Many thanks to Amina Cherief and Pasquale Galassi for having tested the framework developed here on real data and Amundi mutual funds. However, the opinions expressed in this article are those of the author and are not meant to represent the opinions or official positions of Amundi Asset Management.

1 Introduction

The guidelines on liquidity stress testing in UCITS and AIFs produced by [ESMA \(2020a\)](#) are rooted in the banking regulation defined by the Basel Committee on Banking Supervision ([BCBS, 2010, 2013](#)). For instance, the redemption coverage ratio, which is the key instrument of LST programs, is a copy-paste of the liquidity coverage ratio (LCR) in the Basel III Accord. According to [BCBS \(2008\)](#), liquidity risk management in the banking industry must be structured around three pillars: measurement, management and monitoring. Beyond the redemption coverage ratio, which is typically a measurement tool, [ESMA \(2020a\)](#) adopt a similar approach by mixing the three Ms.

Liquidity risk is an important topic for the banking sector because it concerns systemic risk. We face similar issues for the asset management industry because it can generate big market risks. Since liquidity risk is an ALM risk ([Roncalli, 2020, Chapter 7](#)), it concerns both liabilities and assets. As mentioned by [Brunnermeier and Pedersen \(2009\)](#), the interconnectedness between funding liquidity and market liquidity amplifies the liquidity risk. This is obvious in stress periods, but this is even the case in normal periods when we consider the asset management industry. The reason is that redeeming investors impose negative externalities on the remaining investors:

“Strategic interaction is a key determinant of investors’ behavior in financial markets and institutions. When choosing their investment strategy, investors have to consider, not only the expected fundamentals of the investment, but also the expected behavior of other investors, which could have a first-order effect on investment returns. Particularly interesting are situations with payoff complementarities, where investors’ incentives to take a certain action increase if they expect that more investors will take such an action. Payoff complementarities are expected to generate a multiplier effect, by which they amplify the impact that shocks to fundamentals have on investors’ behavior. Such amplification is often referred to as financial fragility” ([Chen et al., 2010](#), page 239).

This *financial fragility* has been documented in several asset classes ([Bouveret and Yu, 2021](#); [Chernenko and Sunderam, 2020](#); [Fricke and Fricke, 2021](#); [Fricke and Wilke, 2020](#); [Rohleder et al., 2017](#); [Goldstein et al., 2017](#)). The negative externalities and their major impact when considering stress periods explain that financial regulators have recently paid more attention to liquidity management in the asset management industry ([AMF, 2017](#); [BaFin, 2017](#); [EFAMA, 2020](#); [ESRB, 2017](#)), while the regulation of asset managers in terms of liquidity management was light in the 2000s. Nevertheless, introducing more stringent regulations in the asset management industry is not a new concept and dates back to the roadmap of the Financial Stability Board (FSB) when it was created in April 2009 after the 2008 Global Financial Crisis to monitor the stability of the financial system and manage systemic risk ([Roncalli, 2020](#), page 453).

However, the lack of maturity and benchmarking is an obstacle for the development of liquidity stress testing in the asset management industry. One of the big challenges for regulators is standardizing models and practices. In the case of the banking industry, the Basel Committee has been successful in proposing statistical frameworks for market and credit risks. This is not the case in the asset management industry, where academic research is relatively invisible on the liability side. As such, most solutions are in-house and not published, implying limited distribution of best practices and, generally simplistic and naive methods being developed. Against this backdrop, it is not surprising that mathematical and statistical models are completely absent from regulatory publications, especially in the case of the ESMA guidelines on liquidity stress testing in asset management.

This paper completes a research project that began in April 2020 and was organized into three streams. The first stream covered the liability side and funding liquidity modeling. In [Roncalli *et al.* \(2021a\)](#), we introduced two statistical approaches that can be used to define a redemption shock scenario. The first one is the historical approach and considers non-parametric risk measures such as the historical or conditional value-at-risk. The second approach deals with frequency-severity models, which produces parametric risk measures and stress scenarios. Three of these probabilistic models are particularly interesting: the zero-inflated (or population-based) statistical model, the behavioral (or individual-based) model and the factor-based model. The second stream focused on the asset side and transaction cost modeling. In [Roncalli *et al.* \(2021b\)](#), we proposed a two-regime model to estimate ex-ante transaction costs and market impacts. This model is an extension of the square-root model and considers trading limits in order to comply with the practices of asset managers. Based on proprietary and industry data, we were able to perform the calibration for large cap stocks, small cap stocks, sovereign bonds and corporate bonds. Moreover, we have detailed the analytics of liquidation rate, time to liquidation and liquidation shortfall to assess the liquidity risk profile of investment funds. The third stream corresponds to this research paper. The aim is to combine liability and asset risks in order to define the ALM tools. Therefore, this paper extensively mixes the previous models. For instance, a stress scenario may originate from the liabilities or the assets or both. Synthetic measures such as the funding gap or funding ratio are essential for asset-liability management. These measures are particularly exploited for the purpose of defining appropriate liquidation policies and the management tools that can be put in place. Besides traditional management methods, asset managers are paying more and more attention to liquidity buffers. The widespread use of cash buffers for the purpose of liquidity stress testing may have some significant impacts in terms of reducing or increasing systemic risk. The recent debate on cash buffering versus cash hoarding and the “*dash for cash*” episode during the Covid-19 crisis in March 2020 demonstrate that the liquidity issue in asset management remains as before. This implies that asset managers must continue to develop the required tools and adopt more responsive tools. This is especially true for monitoring tools that must use higher frequency data.

The rest of the paper is organized as follows. Section 2 presents the liquidity measurement tools. We introduce the redemption coverage ratio (RCR) and the two computational approaches (time to liquidation and high-quality liquid assets). We also focus on the redemption liquidation policy and the differences between vertical and horizontal slicing. Compared to banks, reverse stress testing (RST) is more complex because two dimensions can be chosen, implying that we can define a liability or an asset RST scenario. Section 3 is dedicated to liquidity managements tools (LMTs). Besides swing pricing and special arrangements (redemption suspensions, gates, side pockets and in-kind redemptions), we extensively study the set-up of a liquidity buffer. We propose an optimization model that considers the costs and benefits of implementing a cash buffer and derive the optimal solution that depends on the risk premium of assets, the tracking error risk and the liquidation gain. Using the square-root transaction cost model, we obtain analytical formulas and test the impact of the different parameters. The liquidity monitoring tools are discussed in Section 4. We distinguish the macro-economic and micro-economic approaches. The macro-economic approach helps to define overall liquidity and is related to central bank liquidity and the economic outlook. This approach is extensively used by financial regulators and international bodies. In a liquidity stress testing framework, it must be complemented by a micro-economic approach that considers the daily liquidity at the asset class, security and issuer levels. Data collection from order books, market infrastructure and the trading desk of the asset manager is the key to successfully building a suitable monitoring system. Finally, Section 5 concludes the paper.

2 Liquidity measurement tools

Among the three Ms, measurement is certainly the most important and difficult step of liquidity stress testing programs. Indeed, it encompasses two sources of uncertainty: liability risk and asset risk. As shown by [Roncalli et al. \(2021a\)](#), there are two main approaches for measuring the liability risk. We can use an historical approach or a frequency-severity framework. For this latter, we also have the choice between three models: the zero-inflated statistical model, the behavioral model or the factor-based model. On the asset risk side, things are simpler since we generally consider the power-law model as a standard approach. However, calibrating the parameters remains a fragile exercise that is highly dependent on the historical data of the asset manager ([Roncalli et al., 2021b](#)).

As explained in the introduction, benchmarking will be a key factor for improving these measures. Nevertheless, there is certainly another issue that is even more detrimental. Indeed, the definition of the concepts is not always precise, and the regulators of the asset management industry are less prolific than the regulators of the banking industry. However, the devil is in the details. This is why we define the different measurement concepts more precisely in this section. First, we present the redemption coverage ratio and the two approaches for computing it. Then, we focus on the redemption liquidation policy, which must specify the appropriate decision in the case of a liquidity crisis. Finally, the regulation requires that the asset manager defines reverse stress testing scenarios and explores circumstances that might cause them to occur.

2.1 Redemption coverage ratio

According to [ESMA \(2020a\)](#), the redemption coverage ratio (RCR) is “*a measurement of the ability of a fund’s assets to meet funding obligations arising from the liabilities side of the balance sheet, such as a redemption shock*”. Except for this definition¹, there are no other references to this concept in the ESMA guidelines. Therefore, we must explore other resources to clarify it, but they are few in number ([Bouveret, 2017](#); [IMF, 2017](#); [ESMA, 2020b](#)).

The redemption coverage ratio was introduced by [Bouveret \(2017\)](#), who defines it as follows:

$$\text{RCR} = \frac{\text{Liquid assets}}{\text{Net outflows}} \quad (1)$$

where net outflows and liquid assets correspond respectively to redemption shocks and the amount of the portfolio that can be liquidated over a given time horizon. There are two possible cases:

- if the RCR is above 1, then the fund’s portfolio is sufficiently liquid to cope with the redemption scenario;
- if the RCR is below 1, then the liquidity profile of the fund may be worsened when the redemption scenario occurs.

In this second case, the outcome will depend largely on the market liquidity conditions. Indeed, there is a pricing risk on the NAV because the fund will have to sell illiquid assets in an illiquid market. The amount of additional assets to be sold is called the liquidity shortfall (LS):

$$\text{LS} = \max(0, \text{Net outflows} - \text{Liquid assets}) \quad (2)$$

¹It can be found on page 7 of the ESMA guidelines ([ESMA, 2020a](#)).

In order to compare the liquidity profile of several funds, the measure LS is expressed as a percentage of the fund's total net assets (TNA).

Remark 1 *The RCR and LS measures refer to banking ALM concepts. Indeed, asset-liability management is based on two risk measures: the funding ratio and the funding gap (Roncalli, 2020, Chapter 7, page 376). When the ALM is applied to liquidity risk, we refer to liquidity ratio and liquidity gap. It is obvious that the redemption coverage ratio is related to the liquidity (coverage) ratio, while the liquidity shortfall is equivalent to the liquidity gap.*

The International Monetary Fund has used the redemption coverage ratio in the case of its financial sector assessment program (FSAP) for two countries: Luxembourg in 2017 and the United States in 2020. These two FSAP exercises showed that a significant proportion of the funds would have enough liquid assets to meet redemption shocks. However, the IMF found that the most vulnerable categories are HY and EM bond funds in Luxembourg (IMF, 2017) and HY and loan mutual funds in the US (IMF, 2020). In the case of Luxembourg funds, Figure 1 shows that about 30 bond funds have an RCR below 1, and 50% of them have a liquidity shortfall greater than 10%, which is the borrowing limit for UCITS funds.

Figure 1: LS and RCR for selected investment funds

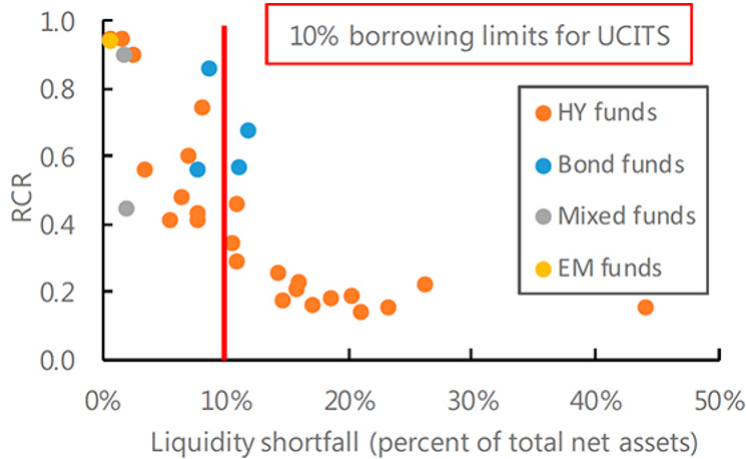

Source: IMF (2017, Figure 19, page 59).

2.1.1 Time to liquidation approach

Mathematical framework We consider a fund, whose asset structure is given by the vector $\omega = (\omega_1, \dots, \omega_n)$ where ω_i is the number of shares of security i and n is the number of securities that make up the asset portfolio. By construction, the fund's total net assets are equal to:

$$\text{TNA} = \sum_{i=1}^n \omega_i \cdot P_i \quad (3)$$

where P_i is the current price of security i . The mathematical expressions of Equations (1) and (2) are:

$$\text{RCR} = \frac{\mathcal{A}}{\mathcal{R}} \quad (4)$$

and:

$$\text{LS} = \max(0, \mathcal{R} - \mathcal{A}) \quad (5)$$

where \mathcal{A} is the ratio of liquid assets in the fund and \mathcal{R} is the redemption shock expressed in %. Following [Roncalli et al. \(2021b\)](#), the redemption shock expressed in dollars is equal to $\mathbb{R} = \mathcal{R} \cdot \text{TNA}$. Let $q = (q_1, \dots, q_n)$ be a redemption portfolio and $q_i(h)$ be the number of shares liquidated after h trading days². The amount of liquid assets is equal to the amount of assets that can be sold:

$$\mathbb{A}(h) = \sum_{i=1}^n \sum_{k=1}^h q_i(k) \cdot P_i \quad (7)$$

By definition, we have $\mathbb{A}(h) = \mathcal{A}(h) \cdot \text{TNA}$. We notice that asset liquidation requires a parameter h to be defined, which is the time horizon. Therefore, it is better to define RCR and LS measures as follows:

$$\text{RCR}(h) = \frac{\mathbb{A}(h)}{\mathbb{R}} = \frac{\mathcal{A}(h)}{\mathcal{R}} \quad (8)$$

and:

$$\text{LS}(h) = \frac{\max(0, \mathbb{R} - \mathbb{A}(h))}{\text{TNA}} = \mathcal{R} \cdot \max(0, 1 - \text{RCR}(h)) \quad (9)$$

Since h is a liquidation time horizon, the previous computation method is called the time to liquidation (TTL) approach ([Bouveret, 2017](#)).

Relationship with the liquidation ratio As its name suggests, the time to liquidation approach is related to the liquidation ratio. Following [Roncalli et al. \(2021b\)](#), the liquidation ratio $\mathcal{LR}(q; h)$ is the proportion of the redemption scenario q that is liquidated after h trading days:

$$\mathcal{LR}(q; h) = \frac{\sum_{i=1}^n \sum_{k=1}^h q_i(k) \cdot P_i}{\sum_{i=1}^n q_i \cdot P_i} \quad (10)$$

By definition, $\mathcal{LR}(q; h)$ is between 0 and 1 whereas $\text{RCR}(h) \geq 0$. Using Equation (7), we deduce that:

$$\mathbb{A}(h) = \mathcal{LR}(q; h) \cdot \mathbb{V}(q) \quad (11)$$

where $\mathbb{V}(q) = \sum_{i=1}^n q_i \cdot P_i$ is the value function of the portfolio q . It follows that:

$$\text{RCR}(h) = \frac{\mathbb{V}(q)}{\mathbb{R}} \cdot \mathcal{LR}(q; h) \quad (12)$$

The redemption coverage ratio can be seen as an extension of the concept of the liquidation ratio when the liquidation portfolio q corresponds to the pool of liquid assets and the redemption shock is defined without any reference to q . [Roncalli et al. \(2021b\)](#) define the liquidation period $h^+ = \{\inf h : \mathcal{LR}(q; h) = 1\}$ as the number of trading days we need to liquidate the portfolio q . We can then have three cases:

²We recall that $q_i(h)$ is equal to:

$$q_i(h) = \min \left(\left(q_i - \sum_{k=0}^{h-1} q_i(k) \right)^+, q_i^+ \right) \quad (6)$$

where $q_i(0) = 0$ and q_i^+ denotes the maximum number of shares that can be sold during a trading day for the asset i ([Roncalli et al., 2021b](#), Section 3.2, page 14).

1. The redemption coverage ratio is equal to the liquidation ratio if and only if the redemption scenario is equal to the value of the liquidation portfolio:

$$\text{RCR}(h) = \mathcal{LR}(q; h) \Leftrightarrow \mathbb{R} = \mathbb{V}(q) \quad (13)$$

Since $\mathcal{LR}(q; h)$ is an increasing function of h and $\mathcal{LR}(q; h^+) = 1$, we have:

$$\begin{cases} \text{RCR}(h) < 1 & \text{if } h < h^+ \\ \text{RCR}(h) = 1 & \text{if } h \geq h^+ \end{cases} \quad (14)$$

2. If $\mathbb{V}(q) > \mathbb{R}$, we have $\text{RCR}(h) > \mathcal{LR}(q; h)$ and:

$$\text{RCR}(h) = \frac{\mathbb{V}(q)}{\mathbb{R}} > 1 \quad \forall h \geq h^+ \quad (15)$$

3. If $\mathbb{V}(q) < \mathbb{R}$, we have $\text{RCR}(h) < \mathcal{LR}(q; h)$ and:

$$\text{RCR}(h) < 1 \quad \forall h \geq 0 \quad (16)$$

Equation (12) shows that the redemption coverage ratio is an increasing function of h . From a risk management perspective, the RCR is below one if the value $\mathbb{V}(q)$ of liquid assets is lower than the redemption shock \mathbb{R} or if the time to liquidation is not acceptable. Let $h^* = \{\inf h : \text{RCR}(h) > 1\}$ be the number of trading days we need to absorb the redemption shock. The shorter the period h^* is, the better the liquidity profile. Indeed, if the period h^* is too long and even if $\text{RCR}(h^*) > 1$, we cannot consider that the criterion is satisfied. This is why the risk management department must define an acceptable time to liquidation τ_h . In this case, the liquidity profile of the fund is appropriate if and only if $\text{RCR}(\tau_h) > 1$. By definition, τ_h depends on the asset class. In the case of public equities, τ_h is equal to a few days, whereas τ_h may range from a few weeks to several months for private equities, depending on the liquidity objective of the investment fund.

Similarly, the liquidity shortfall $\text{LS}(h)$ can be seen as an extension of the liquidation shortfall, which is defined as “*the remaining redemption that cannot be fulfilled after one trading day*” (Roncalli *et al.*, 2021b, Section 3.2.3, page 18):

$$\mathcal{LS}(q) = 1 - \mathcal{LR}(q; 1) \quad (17)$$

Indeed, we have:

$$\text{LS}(h) = \mathcal{R} \cdot \max\left(0, 1 - \frac{\mathbb{V}(q)}{\mathbb{R}} \cdot \mathcal{LR}(q; h)\right) \quad (18)$$

In the case where $\mathbb{V}(q) = \mathbb{R}$, we obtain:

$$\begin{aligned} \text{LS}(h) &= \mathcal{R} \cdot \max(0, 1 - \mathcal{LR}(q; h)) \\ &= \mathcal{R} \cdot (1 - \mathcal{LR}(q; h)) \\ &= \mathcal{R} \cdot \mathcal{LS}(q; h) \end{aligned} \quad (19)$$

where $\mathcal{LS}(q; h) = 1 - \mathcal{LR}(q; h)$ is the *generalized* liquidation shortfall, that is the remaining redemption that cannot be fulfilled after h trading days. While the liquidation shortfall is calculated with one trading day, the liquidity shortfall can be calculated with $h \leq \tau_h$. In the other cases, the liquidity shortfall is not equal to the product of the redemption rate \mathcal{R} and the generalized liquidation shortfall because we have:

$$\text{LS}(h) = \mathcal{R} \cdot \max\left(0, 1 - \frac{\mathbb{V}(q)}{\mathbb{R}} \cdot (1 - \mathcal{LS}(q; h))\right) \quad (20)$$

Nevertheless, we always verify that:

$$0 \leq \text{LS}(h) \leq \mathcal{R} \quad (21)$$

By construction, the liquidity shortfall cannot exceed the redemption rate.

Portfolio distortion Since the asset structure of the fund is given by the portfolio $\omega = (\omega_1, \dots, \omega_n)$, the portfolio weights are equal to $w(\omega) = (w_1(\omega), \dots, w_n(\omega))$ where:

$$w_i(\omega) = \frac{\omega_i \cdot P_i}{\sum_{j=1}^n \omega_j \cdot P_j} \quad (22)$$

Let $q = (q_1, \dots, q_n)$ be the redemption scenario. It follows that the redemption weights are given by:

$$w_i(q) = \frac{q_i \cdot P_i}{\sum_{j=1}^n q_j \cdot P_j} \quad (23)$$

After the liquidation of q , the new asset structure is equal to $\omega - q$, and the new weights of the portfolio become:

$$w_i(\omega - q) = \frac{(\omega_i - q_i) \cdot P_i}{\sum_{j=1}^n (\omega_j - q_j) \cdot P_j} \quad (24)$$

Except in the case of the proportional rule $q_i \propto \omega_i$, there is no reason that $w_i(\omega - q) = w_i(\omega)$. In fact, we have³:

$$\begin{aligned} w_i(\omega - q) &= w_i(\omega) + \Delta w_i(\omega | q) \\ &= w_i(\omega) + \frac{\mathbb{V}(q)}{(\mathbb{V}(\omega) - \mathbb{V}(q))} (w_i(\omega) - w_i(q)) \end{aligned} \quad (25)$$

The previous analysis can be extended to the case $h < h^+$. Indeed, it assumes that the liquidation is fully executed. Again, we can have $h^+ \gg \tau_h$, meaning the redemption shock cannot be perfectly absorbed. In this case, we can compute $w_i(q; h)$ and $w_i(\omega - q; h)$ by replacing q_i with $\sum_{k=1}^h q_i(k)$.

Examples We consider a fund, whose asset structure ω is given in Table 1. The investment universe is made up of 7 assets. We also indicate the current price P_i and the trading limit q_i^+ of each asset. The fund's total net assets are equal to \$141.734 mn. We assume that the redemption shock is equal to 20% or \$28.347 mn.

³The weight difference $\Delta w_i(\omega | q)$ is equal to:

$$\begin{aligned} \Delta w_i(\omega | q) &= w_i(\omega - q) - w_i(\omega) \\ &= \frac{(\omega_i - q_i) \cdot P_i}{\mathbb{V}(\omega) - \mathbb{V}(q)} - \frac{\omega_i \cdot P_i}{\mathbb{V}(\omega)} \\ &= \frac{\mathbb{V}(\omega) \cdot (\omega_i - q_i) \cdot P_i - (\mathbb{V}(\omega) - \mathbb{V}(q)) \cdot \omega_i \cdot P_i}{(\mathbb{V}(\omega) - \mathbb{V}(q)) \cdot \mathbb{V}(\omega)} \\ &= \frac{\mathbb{V}(q) \cdot \omega_i \cdot P_i - \mathbb{V}(\omega) \cdot q_i \cdot P_i}{(\mathbb{V}(\omega) - \mathbb{V}(q)) \cdot \mathbb{V}(\omega)} \\ &= \frac{\mathbb{V}(q) \cdot w_i(\omega) \cdot \mathbb{V}(\omega) - \mathbb{V}(\omega) \cdot w_i(q) \cdot \mathbb{V}(q)}{(\mathbb{V}(\omega) - \mathbb{V}(q)) \cdot \mathbb{V}(\omega)} \\ &= \frac{\mathbb{V}(q)}{(\mathbb{V}(\omega) - \mathbb{V}(q))} (w_i(\omega) - w_i(q)) \end{aligned}$$

Table 1: Fund's asset structure and liquidation policy

Asset	1	2	3	4	5	6	7
ω_i	435 100	300 100	50 400	200 500	75 500	17 500	1 800
$w_i(\omega)$	27.32%	26.04%	17.35%	14.43%	8.90%	3.94%	2.02%
P_i	89	123	488	102	167	319	1 589
q_i^+	20 000	20 000	10 000	20 000	20 000	2 000	1 000

Example 1 (naive pro-rata liquidation) *We first consider the pro-rata liquidation (also called the proportional rule or the vertical slicing approach). In this case, the liquidation portfolio is equal to $q = \mathcal{R} \cdot \omega = 0.20 \cdot \omega$.*

We first determine the number of liquidated shares $q_i(h)$ for $h = 1, 2, \dots$ (see Table 12 on page 76) in order to compute the value of $\mathbb{A}(h)$ and the associated redemption coverage ratio $\text{RCR}(h)$. Results are given below in Table 2. We notice that $\text{RCR}(1) = 52.53\%$ and $\text{LS}(1) = 9.49\%$. If the time horizon τ_h to absorb the redemption shock is equal to one day, then there are not enough liquid assets since the redemption coverage ratio is less than 1. Indeed, we need a week (or five trading days) to perfectly absorb the redemption shock. In this case, we have $\text{RCR}(5) = 100\%$ and $\text{LS}(5) = 0\%$. In Table 2, we also verify that $\text{RCR}(h) = \mathcal{LR}(q; h)$. Moreover, we notice the convergence of the portfolio weights after the liquidation to the current portfolio weights (see Table 14 on page 76). Nevertheless, the matching of the two portfolios $\omega - q$ and ω is only valid when $h \geq h^+ = 5$.

Table 2: Computation of the RCR (Example 1, naive pro-rata liquidation)

h	$\mathcal{LR}(q; h)$ (in %)	$\mathbb{A}(h)$ (in \$ mn)	$\text{RCR}(h)$ (in %)	$\text{LS}(h)$ (in %)
1	52.53	14.892	52.53	9.49
2	76.51	21.689	76.51	4.70
3	91.51	25.939	91.51	1.70
4	97.80	27.722	97.80	0.44
5	100.00	28.347	100.00	0.00
6	100.00	28.347	100.00	0.00

In this example, we assume that $q = \mathcal{R} \cdot \omega$, implying that $\mathbb{V}(q) = \mathbb{R}$. This scheme is not optimal because we have demonstrated that $\text{RCR}(h^+) = 1$ and $\text{RCR}(\tau_h) \leq 1$. The best case is then obtained if $\tau_h = h^+$, implying the following constraints:

$$\text{RCR}(\tau_h) = 1 \Leftrightarrow \{\forall i = 1, \dots, n : q_i = \mathcal{R} \cdot \omega_i \leq \tau_h \cdot q_i^+\} \quad (26)$$

If we set $\tau_h < h^+$, we necessarily have $\text{RCR}(\tau_h) < 1$, meaning that there are not enough liquid assets to fulfill the redemption scenario. Moreover, we are not sure that $q = \mathcal{R} \cdot \omega$ is the optimal solution to maximize the redemption coverage ratio $\text{RCR}(\tau_h)$. Indeed, the previous analysis suggests that $\mathbb{V}(q) > \mathbb{R}$ is a better choice when it is possible. However, this constraint is not always satisfied and is highly dependent on the value τ_h of the time horizon. In fact, the optimal solution necessarily depends on τ_h and is given by the following optimization problem:

$$\begin{aligned} q^*(\tau_h) &= \arg \max \text{RCR}(\tau_h) \\ \text{s.t.} & \begin{cases} q \propto \omega \\ q \geq \mathbf{0}_n \end{cases} \end{aligned} \quad (27)$$

By construction, the solution is independent from the value \mathbb{R} of the redemption shock since we have:

$$\arg \max \text{RCR}(\tau_h) := \arg \max \mathbb{A}(\tau_h) \quad (28)$$

We obtain a trivial combinatorial problem. Indeed, the solution must satisfy the following set of constraints:

$$\begin{cases} q \propto \omega \\ q_i \leq \min(\tau_h \cdot q_i^+, \omega_i) \end{cases} \quad (29)$$

We deduce that:

$$q^*(\tau_h) = \varphi(\tau_h) \cdot \omega \quad (30)$$

where:

$$\varphi(\tau_h) = \inf_{i=1, \dots, n} \min\left(\tau_h \cdot \frac{q_i^+}{\omega_i}, 1\right) \quad (31)$$

Moreover, we have:

$$\begin{aligned} \mathbb{A}(\tau_h) &= \sum_{i=1}^n \left(\sum_{k=1}^h q_i(k) \right) P_i \\ &= \sum_{i=1}^n q_i^*(\tau_h) \cdot P_i \\ &= \varphi(\tau_h) \left(\sum_{i=1}^n \omega_i \cdot P_i \right) \\ &= \varphi(\tau_h) \cdot \text{TNA} \end{aligned} \quad (32)$$

We conclude that the redemption coverage rate is equal to the ratio between $\varphi(\tau_h)$ and \mathcal{R} :

$$\text{RCR}(\tau_h) = \frac{\varphi(\tau_h)}{\mathcal{R}} \quad (33)$$

Example 2 (optimal pro-rata liquidation) *We consider the optimal pro-rata liquidation when the redemption shock \mathcal{R} is equal to 20% and the time horizon τ_h varies from one trading day to one trading week.*

In Table 3, we indicate the optimal value $\varphi(\tau_h)$ for each time horizon τ_h . We also report⁴ $\mathcal{LR}(q; h)$, $\mathbb{A}(h)$, $\text{RCR}(h)$ and $\text{LS}(h)$ for $h \leq \tau_h$. When $\tau_h = 1$, the optimal liquidation portfolio is equal to (20 000, 13 795, 2 317, 9 216, 3 470, 804). The redemption coverage ratio is equal to 22.98%, implying a high liquidity shortfall representing 15.40% of the total net assets. When $\tau_h = 2$, the optimal portfolio q^* becomes (40 000, 27 589, 4 633, 18 433, 6 941, 1 609). The redemption coverage ratio is then equal to 45.97% whereas the liquidity shortfall represents 10.81% of the total net assets. In Exercise 1, the liquidation period h^+ was equal to five trading days, and we obtained $\text{RCR}(5) = 100\%$. We notice that we achieve a better redemption coverage ratio with the optimal pro-rata liquidation rule. Indeed, we have $\text{RCR}(5) = 114.92\%$.

Remark 2 *Since the optimal portfolio $q^*(\tau_h)$ does not depend on the redemption shock \mathbb{R} , $\mathbb{A}(\tau_h)$ indicates the maximum redemption shock that can be absorbed, implying that:*

$$\mathbb{R} \leq \mathbb{A}(\tau_h) \Rightarrow \text{RCR}(\tau_h) \geq 1$$

⁴We don't need to report the statistics for $h \geq \tau_h$ because we have $\mathcal{LR}(q; h) = \mathcal{LR}(q; \tau_h)$, $\mathbb{A}(h) = \mathbb{A}(\tau_h)$, $\text{RCR}(h) = \text{RCR}(\tau_h)$ and $\text{LS}(h) = \text{LS}(\tau_h)$.

Table 3: Computation of the RCR (Example 2, optimal pro-rata liquidation)

τ_h	$\varphi(\tau_h)$ (in %)	h	$\mathcal{LR}(q; h)$ (in %)	$\mathbb{A}(h)$ (in \$ mn)	$\text{RCR}(h)$ (in %)	$\text{LS}(h)$ (in %)
1	4.60	1	100.00	6.515	22.98	15.40
2	9.19	1	79.18	10.317	36.39	12.72
		2	100.00	13.030	45.97	10.81
3	13.79	1	63.66	12.443	43.89	11.22
		2	90.02	17.595	62.07	7.59
		3	100.00	19.545	68.95	6.21
4	18.39	1	54.81	14.284	50.39	9.92
		2	79.18	20.633	72.79	5.44
		3	93.17	24.280	85.65	2.87
		4	100.00	26.060	91.93	1.61
5	22.98	1	47.13	15.353	54.16	9.17
		2	70.74	23.044	81.29	3.74
		3	85.68	27.911	98.46	0.31
		4	94.54	30.795	108.64	0.00
		5	100.00	32.575	114.92	0.00

By definition, the maximum admissible redemption shock is equal to $\mathbb{R}(\tau_h) = \mathbb{A}(\tau_h)$ or $\mathcal{R}(\tau_h) = \varphi(\tau_h)$. For instance, the maximum admissible redemption shock is equal to \$6.515 mn (or 4.60% of the TNA) when the time horizon is set to one trading day. Figure 2 shows the evolution of $\mathcal{R}(\tau_h)$ with respect to τ_h .

Figure 2: Maximum admissible redemption shock in % (Example 2, optimal pro-rata liquidation)

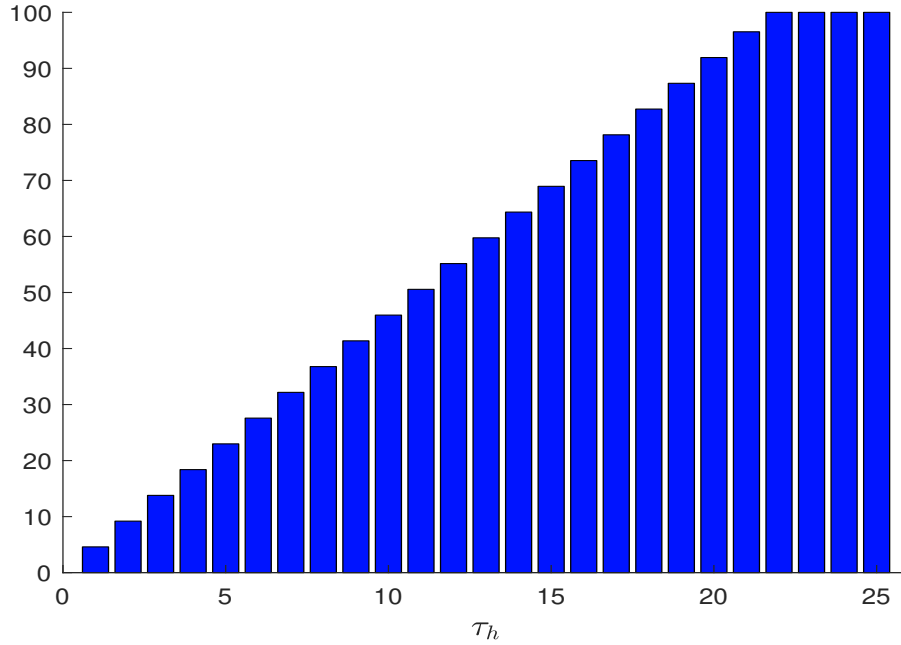

Example 3 (waterfall liquidation) *We now consider the waterfall liquidation. In this case, the fund manager liquidates assets in order of their liquidity starting from the most liquid ones. The redemption shock is still equal to 20%.*

Table 4: Computation of the RCR (Example 3, waterfall liquidation)

h	$\mathcal{LR}(q; h)$ (in %)	$\mathbb{A}(h)$ (in \$ mn)	$\text{RCR}(h)$ (in %)	$\text{LS}(h)$ (in %)
1	11.80	16.727	59.01	8.20
2	23.38	33.136	116.90	0.00
3	34.06	48.274	170.30	0.00
4	44.21	62.661	221.05	0.00
5	52.53	74.459	262.67	0.00
6	57.55	81.572	287.76	0.00

Figure 3: Maximum admissible redemption shock in % (pro-rata vs. waterfall liquidation)

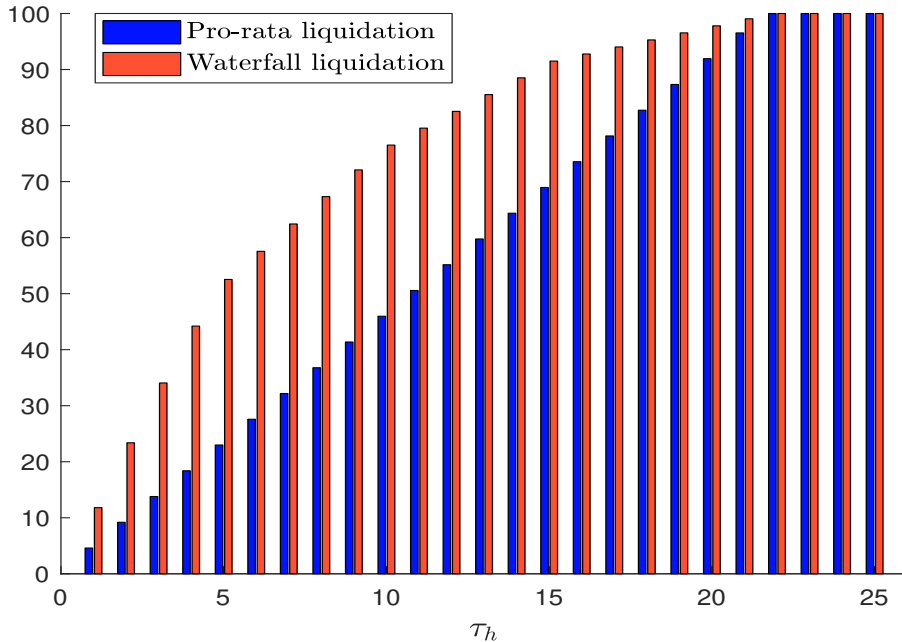

In the waterfall approach, there are no constraints on the liquidation portfolio q , which is equal to the fund's portfolio ω . In this case, the redemption coverage ratio is entirely determined by the trading limits q^+ and the current portfolio ω . Every day, we sell q_i^+ shares of security i until there is nothing left - $q_i(h) = 0$. Results are given in Table 4. Since there are no constraints on the asset structure of the portfolio $\omega - q$, we obtain higher values of the redemption coverage ratio compared to the naive or optimal pro-rata liquidation approach. Indeed, we have $\text{RCR}(1) = 59.01\%$, but $\text{RCR}(2) = 116.90\%$. In this example, we have $\text{RCR}(\tau_h) > 1$ when $\tau_h \geq 2$. By construction, the waterfall approach will always give higher redemption coverage ratios than the pro-rata approach. To illustrate this property, we compare the maximum admissible redemption shock in Figure 3 for the two approaches.

2.1.2 High-quality liquid assets approach

Mathematical framework In the high-quality liquid assets (HQLA) method, the amount of liquid assets is estimated by splitting securities by HQLA classes and applying liquidity weights. We assume that we have m HQLA classes. Let ccf_k denote the liquidity weight or the cash conversion factor (CCF) of the k^{th} HQLA class. The ratio of liquid assets in the fund is defined by:

$$\mathcal{A} = \sum_{i=1}^n w_i(\omega) \cdot \text{CCF}_{\ell(i)} \quad (34)$$

where $\ell(i)$ indicates the HQLA class k of security i . We have:

$$\begin{aligned} \mathcal{A} &= \sum_{i=1}^n w_i(\omega) \cdot \left(\sum_{k=1}^m \mathbb{1}\{i \in k\} \cdot \text{CCF}_k \right) \\ &= \sum_{k=1}^m \left(\sum_{i=1}^n \mathbb{1}\{i \in k\} \cdot w_i(\omega) \right) \cdot \text{CCF}_k \\ &= \sum_{k=1}^m w_k \cdot \text{CCF}_k \end{aligned} \quad (35)$$

where w_k is the weight of the k^{th} HQLA class⁵. We deduce that:

$$\text{RCR} = \frac{\sum_{k=1}^m w_k \cdot \text{CCF}_k}{\mathcal{R}} \quad (37)$$

and:

$$\text{LS} = \mathcal{R} \cdot \max \left(0, 1 - \frac{\sum_{k=1}^m w_k \cdot \text{CCF}_k}{\mathcal{R}} \right) \quad (38)$$

Definition of HQLA classes The term HQLA refers to the liquidity coverage ratio (LCR) introduced in the Basel III framework (BCBS, 2010, 2013). An asset is considered to be a high-quality liquid asset if it can be easily converted into cash. Therefore, the concept of HQLA is related to asset quality and asset liquidity. The first property indicates if the asset can be sold without discount, while the second property indicates if the asset can be easily and quickly sold (Roncalli, 2020). Thus, the LCR ratio measures whether or not the bank has the necessary assets to face a one-month stressed period of outflows. The stock of HQLA is computed by defining eligible assets and applying haircut values. For instance, corporate debt securities rated above BBB− are eligible, implying that high yield bonds are not. Then, a haircut of 15% (resp. 50%) is applied to corporate bonds rated AA− or higher (resp. between A+ and BBB−). Since the time horizon of the LCR is one month, the underlying idea is that (1) high yield bonds can be illiquid for one month, (2) investment grade corporate bonds can be sold during the month but with a discount, (3) corporate

⁵We also have:

$$\begin{aligned} \mathbb{A} &= \mathcal{A} \cdot \text{TNA} \\ &= \sum_{k=1}^m (w_k \cdot \text{TNA}) \cdot \text{CCF}_k \\ &= \sum_{k=1}^m \text{TNA}_k \cdot \text{CCF}_k \end{aligned} \quad (36)$$

where TNA_k is the dollar amount of the k^{th} HQLA class.

bonds rated AA– or higher can lose 15% of their value in the month and (4) corporate bonds rated between A+ and BBB– can lose 50% of their value in the month.

In Table 5, we report the HQLA matrix given by [Bouveret \(2017\)](#) and [IMF \(2017\)](#), which corresponds to the HQLA matrix of the Basel III Accord using the following rule:

$$CCF_k = 1 - H_k \tag{39}$$

where H_k is the haircut value. By construction, the CCF value is equal to 100% for cash. For equities, it is equal to 50%. Although common equity shares are highly liquid, we can face a price drop before the liquidation. Therefore, this value of 50% mainly reflects a discount risk. Sovereign bonds are assumed to be a perfect substitute for the cash if the credit rating of the issuer is AA– or higher. Otherwise, the CCF is equal to 85% and 50% for other IG sovereign bonds and 0% for HY sovereign bonds. In the case of corporate bonds, securities rated below BBB– receive a CCF of 0%, while the CCF is respectively equal to 50% and 85% for BBB– to A+ and AA– to AAA. For securitization, the CCFs are the same as for corporate bonds, except the category BBB– to BBB+ for which the CCF is set to zero.

Table 5: Cash conversion factors

Credit Rating	Cash	Sovereign bonds	Corporate bonds	Securitization	Equities
AA– to AAA		100%	85%	85%	
A– to A+	100%	85%	50%	50%	50%
BBB– to BBB+		50%	50%	0%	
Below BBB–		0%	0%	0%	

Source: [Bouveret \(2017\)](#), Table 6, page 14) and [IMF \(2017\)](#), Box 2, page 56).

Remark 3 *ESMA (2019b, Exhibit 38, page 26) uses the same HQLA matrix, except for securitization products. In this case, the CCFs are between 65% and 93% if the credit rating of the structure is between AA- and AAA, and 0% otherwise.*

As noticed by [ESMA \(2019b\)](#), “the HQLA approach is very attractive from an operational point of view since it is easy to compute and interpret”. However, this approach has three drawbacks. First, the HQLA matrix proposed by the IMF and ESMA is a copy/paste of the HQLA matrix proposed by the Basel Committee, suggesting that the implicit time horizon τ_h is one month or 21 trading days. However, the time horizon is never mentioned, implying that there is a doubt about the IMF and ESMA’s true intentions. Second, the granularity of the HQLA matrix is quite coarse. For instance, there is no distinction between large cap and small cap stocks. In the case of sovereign bonds, the CCR only depends on the credit rating. However, we know that some bonds are more liquid than others even if they belong to the same category of credit rating. For example, sovereign bonds issued by France, Germany, the UK and the US are more liquid than sovereign bonds issued by Belgium, Denmark, Finland, Ireland, Japan, Netherlands and Sweden⁶. We observe the same issue with peripheral debt securities (Greece, Italy, Portugal, Spain) and EM bonds. In the case of corporate bonds, this problem is even more serious, because liquidity is not only an issuer-related question. For instance, the maturity impacts the liquidity of the bonds issued by the same company. The last drawback concerns the absence of the portfolio structure in the computation of the RCR. Indeed, the RCR depends neither on the portfolio holdings nor on the portfolio

⁶This can be measured by the turnover ratio.

concentration. Therefore, the HQLA method is a specific top-down approach, which only focuses on asset classes. Two equity funds will have the same redemption coverage ratio for the same redemption shock (top left-hand panel in Figure 4). For example, we have $RCR = 2.5$ if $\mathcal{R} = 20\%$. The RCR is below one if the redemption shock is greater than 50%. For a high yield fund, the RCR is equal to zero whatever the value of the redemption shock (bottom right-hand panel in Figure 4). For a balanced fund, comprised of 50% IG bonds and 50% public equities, we obtain the following bounds:

$$\frac{50\%}{\mathcal{R}} \leq RCR \leq \frac{75\%}{\mathcal{R}} \tag{40}$$

Therefore, it is obvious that the HQLA method is a macro-economic approach, that can make sense for regulators to monitor the liquidity risk at the industry level, but it is not adapted for comparing the liquidity risk of two funds.

Figure 4: Redemption coverage ratio in % with the HQLA approach

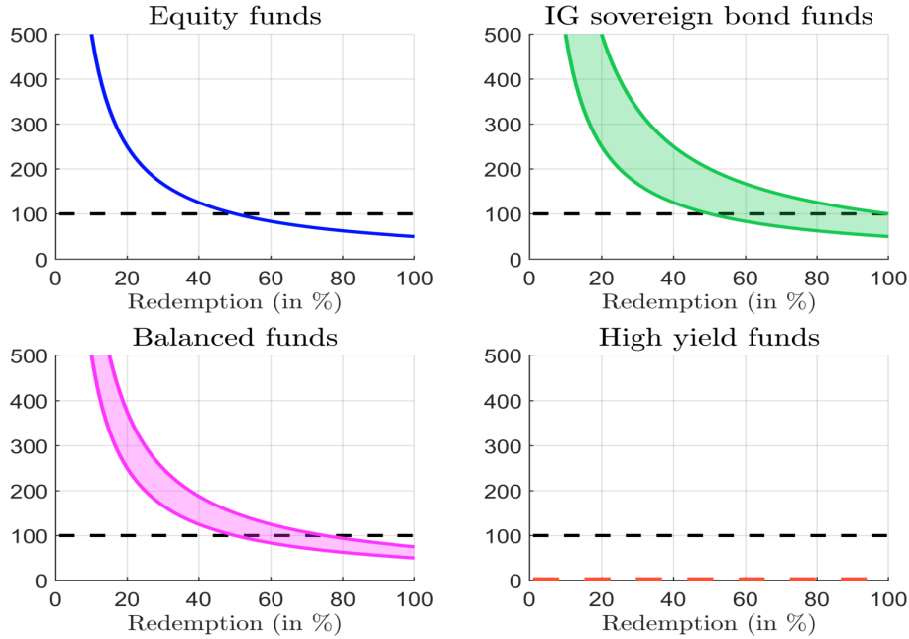

Implementation of the HQLA approach Because of the previous comments, asset managers that would like to implement the HQLA approach must take into account the following considerations:

- The HQLA matrix must be more granular.
- The asset manager must use different time horizons.
- The calibration of the cash conversion factor mixes two factors⁷:

$$CCF_k(\tau_h) = LF_k(\tau_h) \cdot \left(1 - DF_k\left(\frac{\tau_h}{2}\right)\right) \tag{41}$$

⁷See Appendix B.1 on page 62 for the derivation of this result. A more conservative formula is $CCF_k(\tau_h) = LF_k(\tau_h) \cdot (1 - DF_k(\tau_h))$.

where $\text{LF}_k(\tau_h)$ is the (pure) liquidity factor and $\text{DF}_k(\tau_h)$ is the discount (or drawdown) factor.

- The liquidity factor $\text{LF}_k(\tau_h)$ is an increasing function of τ_h . It indicates the proportion of the HQLA bucket that can be sold in τ_h trading days. By definition, we have $\text{LF}_k(0) = 0$ and $\text{LF}_k(\infty) = 1$.
- The drawdown factor $\text{DF}_k(\tau_h)$ is an increasing function of τ_h . It indicates the loss value of the HQLA bucket in a worst-case scenario of a price drop after τ_h trading days. By definition, we have $\text{DF}_k(0) = 0$ and $\text{DF}_k(\infty) \leq 1$.

Concerning the HQLA classes, we can consider more granularity concerning the asset class. For example, we can distinguish DM vs. EM equities, LC vs. SC equities, etc. Moreover, we can introduce the specific risk factor of the fund, which encompasses two main dimensions: the fund's size and its portfolio structure. For instance, liquidating a fund of \$100 mn is different to liquidating a fund of \$10 bn. Similarly, the liquidation of two funds with the same size can differ because of the weight concentration difference. Indeed, liquidating a S&P 500 index fund of \$1 bn is different to liquidating an active fund of \$1 bn that is concentrated on 10 American stocks. Therefore, the cash conversion factor becomes:

$$\text{CCF}_{k,j}(\tau_h) = \text{LF}_k(\tau_h) \cdot \left(1 - \text{DF}_k\left(\frac{\tau_h}{2}\right)\right) \cdot (1 - \text{SF}_k(\text{TNA}_j, \mathcal{H}_j)) \quad (42)$$

where $\text{SF}_k \in [0, 1]$ is the specific risk factor associated to the fund j . This is a decreasing function of the fund size TNA_j and the Herfindahl index \mathcal{H}_j of the portfolio. Concerning the time horizon, τ_h can be one day, two days, one week, two weeks or one month. Finally, the three functions $\text{LF}_k(\tau_h)$, $\text{DF}_k(\tau_h)$ and $\text{SF}_k(\text{TNA}_j, \mathcal{H}_j)$ can be calibrated using standard econometric procedures.

A basic specification of the liquidity factor is:

$$\text{LF}_k(\tau_h) = \min(1.0, \lambda_k \cdot \tau_h) \quad (43)$$

where λ_k is the selling intensity. For the drawdown factor, it is better to use a square root function⁸:

$$\text{DF}_k(\tau_h) = \min(\text{MDD}_k, \eta_k \cdot \sqrt{\tau_h}) \quad (44)$$

where MDD_k is the maximum drawdown and η_k is the loss intensity of the HQLA class. Let us consider the example of a large cap equity fund, whose total net assets are equal to \$1 bn. The redemption shock is set to \$400 mn. We assume that $\lambda_k = 5\%$ per day, $\eta_k = 6.25\%$ and $\text{MDD}_k = 50\%$. Results are reported in Figure 5. We notice that the RCR depends on the value of τ_h . For small values of τ_h (less than 10 days), the RCR is below 1. For large values of τ_h (greater than 10 days), the RCR is above 1 because the liquidation factor overtakes the drawdown factor. Finally, we observe that the CCF and RCR functions are increasing and then decreasing with respect to the time horizon⁹. We now consider a second fund with the same assets under management, which is invested in small cap stocks. In this case, we assume that λ_k is reduced by a factor of two and η_k is increased by 20%. Results are given in Figure 5. We verify that the small cap fund has a lower RCR than the large cap fund.

⁸This is what we observe when we compute the value-at-risk of equity indices. For instance, we have reported the historical value-at-risk of the S&P 500 index in Figure 20 on page 78 for different confidence levels α . We obtain a square-root shape. In risk management, the square-root-of-time rule is very popular and is widely used for modeling drawdown functions (Roncalli, 2020, page 46).

⁹This is normal since we combine an increasing linear function with a decreasing square-root function.

Figure 5: Specification of the cash conversion factor

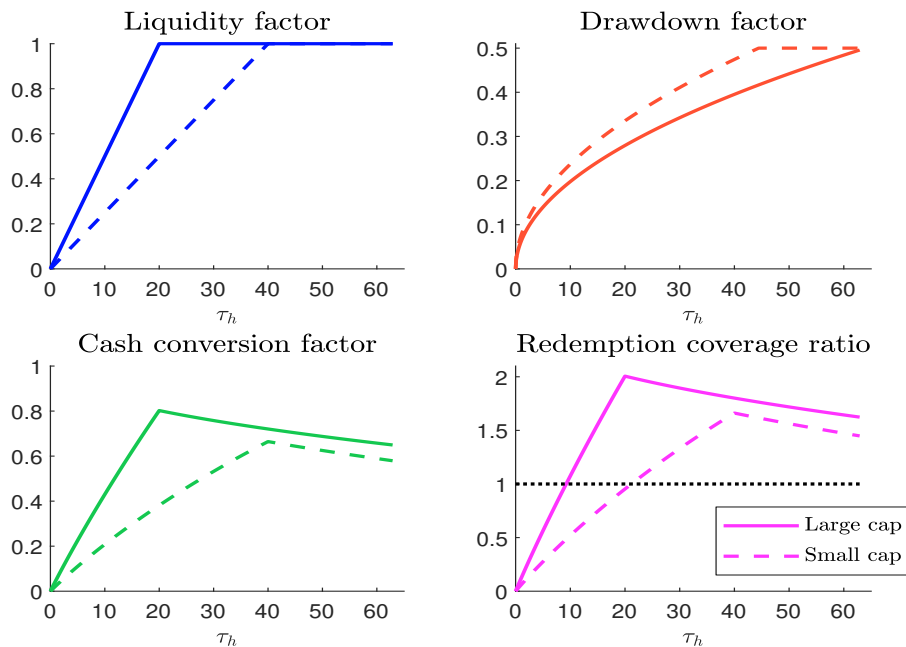
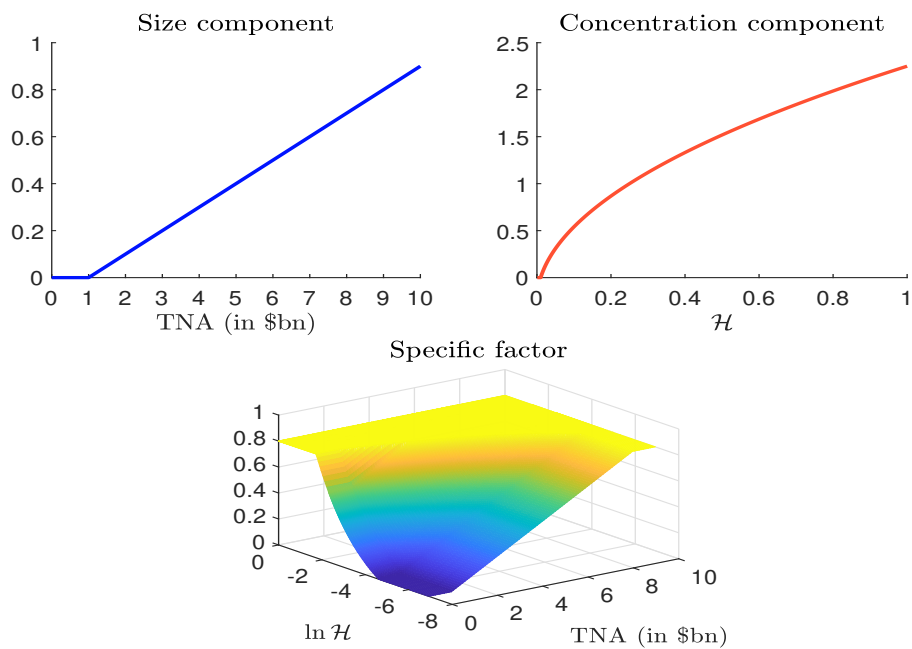

Figure 6: Specification of the specific risk factor



As explained previously, we should consider the specific risk of the fund. We propose the following formula:

$$\text{SF}_k(\text{TNA}, \mathcal{H}) = \min \left(\xi_k^{\text{size}} \left(\frac{\text{TNA}}{\text{TNA}^*} - 1 \right)^+ + \xi_k^{\text{concentration}} \left(\sqrt{\frac{\mathcal{H}}{\mathcal{H}^*}} - 1 \right)^+, \text{SF}^+ \right) \quad (45)$$

where TNA and \mathcal{H} are the total net assets and the Herfindahl index of the fund, which is computed as $\mathcal{H} = \sum_{i=1}^n w_i^2(\omega)$. By definition, we have $n^{-1} \leq \mathcal{H} \leq 1$. TNA^* and \mathcal{H}^* are two thresholds. Below these two limits, $\text{SF}_k(\text{TNA}, \mathcal{H})$ is equal to zero. ξ_k^{size} and $\xi_k^{\text{concentration}}$ are two coefficients that control the importance of the size and concentration risks. Moreover, SF^+ indicates the maximum value that can be taken by the specific risk since we have the following inequalities:

$$\begin{cases} 0 \leq \text{SF}^+ \leq 1 \\ 0 \leq \text{SF}_k(\text{TNA}, \mathcal{H}) \leq \text{SF}^+ \end{cases} \quad (46)$$

Figure 6 illustrates the specific risk of the fund when $\text{TNA}^* = \$1 \text{ bn}$, $\mathcal{H}^* = 1/100$, $\xi_k^{\text{size}} = 10\%$, $\xi_k^{\text{concentration}} = 25\%$ and $\text{SF}^+ = 0.80$. We have also reported the two components $\text{SF}_k^{\text{size}}(\text{TNA})$ and $\text{SF}_k^{\text{concentration}}(\mathcal{H})$:

$$\text{SF}_k(\text{TNA}, \mathcal{H}) = \min(\text{SF}_k^{\text{size}}(\text{TNA}) + \text{SF}_k^{\text{concentration}}(\mathcal{H}), \text{SF}^+) \quad (47)$$

It is better to use additive components than multiplicative components, because the specific risk tends quickly to the cap value SF^+ in this last case.

Example 4 We assume that $\lambda_k = 5\%$ per day, $\eta_k = 6.25\%$, $\text{MDD}_k = 50\%$, $\text{TNA}^* = \$1 \text{ bn}$, $\mathcal{H}^* = 1/100$, $\xi_k^{\text{size}} = 10\%$, $\xi_k^{\text{concentration}} = 25\%$ and $\text{SF}^+ = 0.80$. We consider four mutual funds, whose TNA are respectively equal to \$1, \$5, \$7 and \$10 bn. The redemption shock is equal to 40% of the total net assets.

Results are given in Table 6 with respect to the horizon time τ_h and the fund size. We consider two concentration indices: $\mathcal{H} = 0.01$ and $\mathcal{H} = 0.04$. We notice the impact of the fund size on the RCR. For instance, when τ_h is set to 10 days and the concentration index is equal to 1%, RCR is respectively equal to 1.08, 0.65, 0.43 and 0.22 for a fund size of \$1 bn, \$5 bn, \$7 bn, and \$10 bn. Therefore, the RCR is above one only when the fund size is \$1 bn. If we increase the concentration index, the RCR can be below one even if the fund size is small. For instance, when τ_h is set to 10 days and \mathcal{H} is equal to 4%, RCR is equal to 0.81 for a fund size of \$1 bn. To summarize, the redemption coverage ratio is an increasing function of the time to liquidation τ_h , but a decreasing function of the concentration index \mathcal{H} and the fund size TNA.

Table 6: Computation of the RCR in the HQLA approach

τ_h	$\mathcal{H} = 0.01$				$\mathcal{H} = 0.04$			
	\$1 bn	\$5 bn	\$7 bn	\$10 bn	\$1 bn	\$5 bn	\$7 bn	\$10 bn
1	0.12	0.07	0.05	0.02	0.09	0.04	0.02	0.02
5	0.56	0.34	0.23	0.11	0.42	0.20	0.11	0.11
10	1.08	0.65	0.43	0.22	0.81	0.38	0.22	0.22
20	2.01	1.20	0.80	0.40	1.50	0.70	0.40	0.40
60	1.64	0.99	0.66	0.33	1.23	0.58	0.33	0.33

2.2 Redemption liquidation policy

The previous analysis demonstrates that the redemption coverage ratio is highly dependent on the redemption portfolio $q = (q_1, \dots, q_n)$. Generally, the redemption shock is expressed as a percentage. \mathcal{R} represents the proportion of the fund size that can be redeemed. Then, we can convert the redemption shock to its nominal value by using the identity formula:

$$\mathbb{R} = \mathcal{R} \cdot \text{TNA} \quad (48)$$

For instance, if the redemption rate \mathcal{R} is set to 10% and the fund size TNA is equal to \$1 bn, the redemption shock \mathbb{R} is \$100 mn. However, the computation of RCR requires defining the liquidation policy or the portfolio q . Two main approaches are generally considered: the pro-rata liquidation and the waterfall liquidation. The first one ensures that the asset structure of the fund is the same before and after the liquidation. The second one minimizes the time to liquidation. In practice, fund managers can mix the two schemes. In this case, it is important to define the objective function in order to understand the trade-off between portfolio distortion and liquidation time.

2.2.1 The standard approaches

Vertical slicing The pro-rata liquidation uses the proportional rule, implying that each asset is liquidated such that the structure of the asset portfolio is the same before and after the liquidation. This rule is also called the vertical slicing approach. From a mathematical point of view, we have:

$$q = \mathcal{R} \cdot \omega \quad (49)$$

where ω is the fund's asset portfolio (before the liquidation). In practice, q_i is not necessarily an integer and must be rounded¹⁰. For instance, if $\omega = (1000, 514, 17)$ and $\mathcal{R} = 10\%$, we obtain $q = (100, 51.4, 1.7)$. Since we cannot sell a fraction of an asset, we can choose $q = (100, 51, 2)$.

We recall that the tracking error due to the liquidation is equal to:

$$\begin{aligned} \sigma(\omega | q) &= \sqrt{(w(\omega - q) - w(\omega))^\top \Sigma (w(\omega - q) - w(\omega))} \\ &= \sqrt{\Delta w(\omega | q)^\top \Sigma \Delta w(\omega | q)} \end{aligned} \quad (50)$$

where Σ is the covariance matrix of asset returns, $w(\omega)$ is the weight vector of portfolio ω (before liquidation) and $w(\omega - q)$ is the weight vector of portfolio $\omega - q$ (after liquidation). The proportional rule ensures that the asset composition does not change because of the redemption. Since the weights are the same — $\Delta w(\omega | q) = \mathbf{0}_n$, the tracking error is equal to zero:

$$\sigma(\omega | q) = 0 \quad (51)$$

This property is important because there is no portfolio distortion with the pro-rata liquidation rule.

We have seen that the redemption coverage ratio is highly dependent on the time to liquidation τ_h . In [Roncalli et al. \(2021b, Section 3.2.2, page 18\)](#), we have defined the liquidation time as the inverse function of the liquidation ratio:

$$\mathcal{LT}(q, p) = \mathcal{LR}^{-1}(q; p) = \inf \{h : \mathcal{LR}(q; h) \geq p\} \quad (52)$$

¹⁰This is why the waterfall slicing approach is also called the near proportional rule.

We now define the liquidity time (or time to liquidity) as follows:

$$\text{TTL}(p) = \text{RCR}^{-1}(p) = \inf \{h : \text{RCR}(h) \geq p\} \quad (53)$$

It measures the required number of days to have a redemption coverage ratio larger than p . As we have seen that $\text{RCR}(h)$ and $\text{LS}(h)$ are related to $\mathcal{LR}(q; h)$ and $\mathcal{LS}(q; h)$, $\text{TTL}(p)$ is also related to $\mathcal{LT}(q, p)$. In the case where the redemption portfolio satisfies $\mathbb{R} = \mathbb{V}(q)$, we verify that $\text{TTL}(p) = \mathcal{LT}(q, p)$ because we have $\text{RCR}(h) = \mathcal{LR}(q; h)$ and $\text{LS}(h) = \mathcal{LS}(q; h)$. In the general case, we have:

$$\begin{aligned} \text{TTL}(p) &= \inf \left\{ h : \frac{\mathbb{V}(q)}{\mathbb{R}} \cdot \mathcal{LR}(q; h) \geq p \right\} \\ &= \begin{cases} \mathcal{LT} \left(q, \frac{\mathbb{R}}{\mathbb{V}(q)} \cdot p \right) & \text{if } p \leq \frac{\mathbb{V}(q)}{\mathbb{R}} \\ +\infty & \text{otherwise} \end{cases} \end{aligned} \quad (54)$$

While vertical slicing is optimal to minimize the tracking risk, the liquidation of the redemption portfolio can however take a lot of time. Indeed, the maximum we can liquidate each day is bounded by the liquidation policy limit q_i^+ . We have:

$$\sum_{h=1}^{\tau_h} q_i(h) \leq \tau_h \cdot q_i^+ \quad (55)$$

In the case of the pro-rata liquidation rule, we have $q_i = \mathcal{R} \cdot \omega_i$. We deduce that the redemption portfolio can be fully liquidated after $\text{TTL}(1) = \lfloor \tau_h^+ \rfloor$ days where:

$$\tau_h^+ = \mathcal{R} \cdot \sup_{i=1, \dots, n} \frac{\omega_i}{q_i^+} \quad (56)$$

It may be difficult to sell some assets, because the value of q_i^+ is low. Nevertheless, the remaining redemption value may be very small. This is why fund managers generally consider in practice that the portfolio is liquidated when the proportion p is set to 99%.

Horizontal slicing Horizontal slicing is the technical term to define waterfall liquidation. In this approach, the portfolio is liquidated by selling the most liquid assets first. Contrary to vertical slicing, the fund manager accepts that the portfolio composition will be disturbed and his investment strategy has to be modified, implying a tracking error risk:

$$\sigma(\omega | q) > 0 \quad (57)$$

It is obvious that the waterfall approach minimizes the liquidity risk when it is measured by the liquidity shortfall. Let us illustrate this property with the example described in Table 1 on page 9. If we consider the naive pro-rata liquidation rule, we obtain the liquidity times given in Figure 21 on page 79. We notice that they are very similar for $p = 95\%$, 99% and 100% . We now assume that $q_7^+ = 20$, meaning that the seventh asset is not very liquid. Therefore, we have a huge position on this asset ($\omega_7 = 1800$) compared to the daily liquidation limit. If we would like to liquidate the full exposure on this asset, it will take 90 trading days versus 2 trading days previously. The consequence of this illiquid exposure is that the liquidity times are very different for $p = 95\%$, 99% and 100% (see Figure 22 on page 79). For instance, the maximum liquidity time¹¹ is respectively equal to 20, 46

¹¹It is obtained by considering the case $\mathcal{R} = 100\%$.

and 90 trading days for $p = 95\%$, 99% and 100% . Previously, the maximum liquidity time was equal to 18, 21 and 22 trading days when q_7^+ was equal to 1000. Having some illiquid assets in the portfolio may then dramatically increase the liquidity time when we choose the pro-rata liquidation rule. We have also computed the liquidity time when we consider the waterfall liquidation rule. Results are reported in Figures 23 and 24 on page 80. We observe two phenomena. First, if we compare Figures 21 and 23, we notice the higher convexity of the waterfall approach when we increase the redemption shock. Second, we retrieve the similarity pattern for $p = 95\%$, 99% and 100% except for very large redemption shocks when we have illiquid assets. The reason is that the part of illiquid assets is much lower than the remaining value of the portfolio. Figure 7 summarizes the two phenomena by comparing the pro-rata and waterfall approaches when $q_7^+ = 20$.

Figure 7: Liquidity time in days (pro-rata versus waterfall liquidation, illiquid exposure, $p = 99\%$)

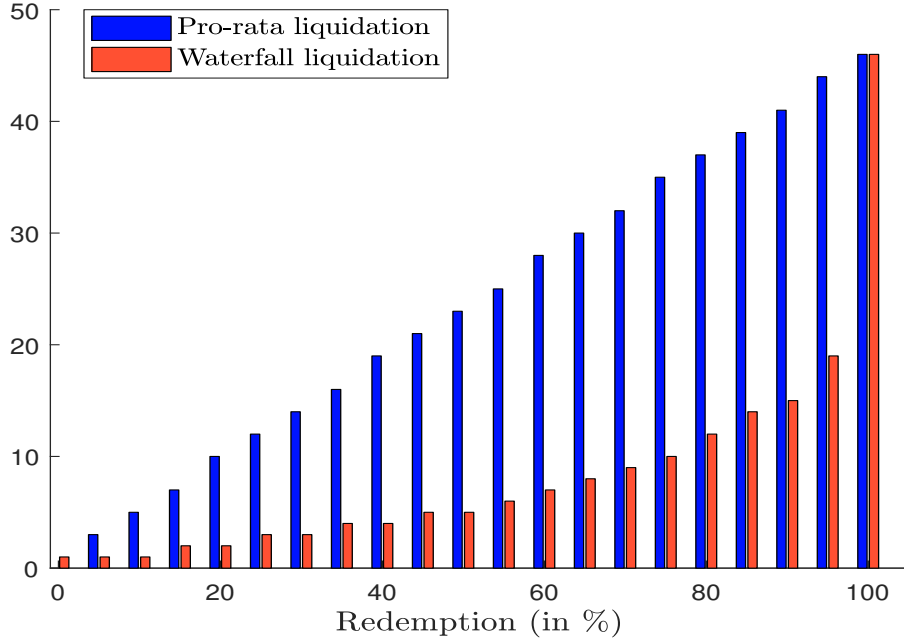

In order to determine the proportion of non-liquidated assets in the case of the waterfall approach, we consider an analysis in terms of weights. We recall that the portfolio weight of Asset i is given by:

$$w_i(\omega) = \frac{\omega_i \cdot P_i}{\text{TNA}} \quad (58)$$

Since the number of required trading days to liquidate the exposure to Asset i is equal to:

$$\tau_i(\omega) = \frac{\omega_i}{q_i^+} \quad (59)$$

the portfolio weight of Asset i that can be liquidated with a trading day is given by the following formula:

$$\psi_i(\omega) = \frac{w_i(\omega)}{\tau_i(\omega)} = \frac{q_i^+ \cdot P_i}{\text{TNA}} \quad (60)$$

Figure 8: Daily liquidation

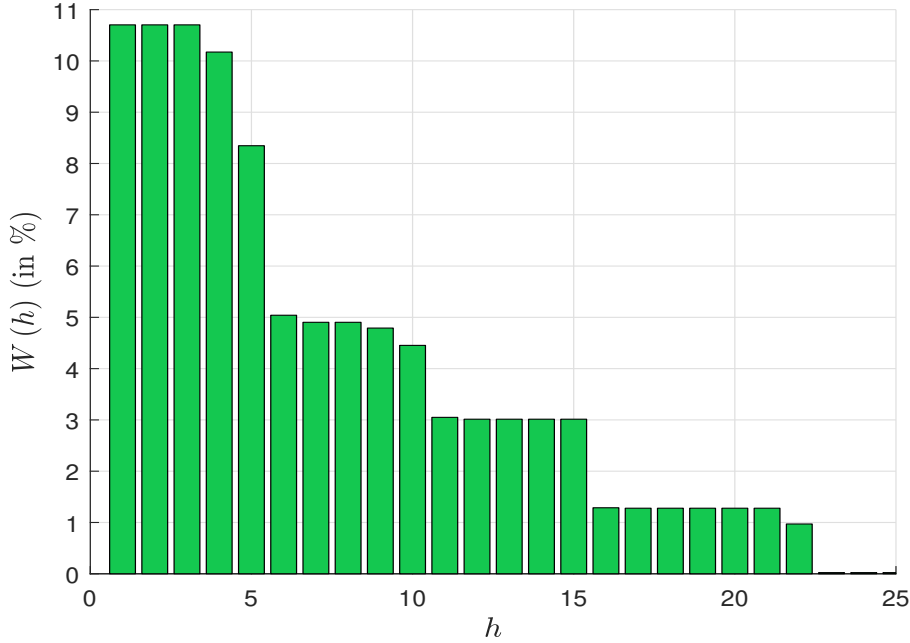

Using Equation (9) on page 6, we deduce that the liquidity shortfall of a full redemption scenario under the waterfall approach is equal to¹²:

$$\text{LS}(h) = 1 - \sum_{i=1}^n \min(h \cdot \psi_i(\omega), w_i(\omega)) \quad (61)$$

The relative weight of the portfolio that can be liquidated at time h is then equal to $W(h) = \text{LS}(h-1) - \text{LS}(h)$. $W(h)$ is the daily liquidation expressed in %. In Figure 8, we have reported the values taken by $W(h)$ for the previous example. We notice that significant liquidation occurs over the first 22 days. After this period, the amount liquidated decreases substantially because it concerns illiquid assets.

Remark 4 We can use the previous analysis to determine the amount of “illiquid assets” in the portfolio. For that, we choose a threshold w^* below which the amount liquidated is too small¹³:

$$h^* = \inf \{h : W(h) \leq w^*\} \quad (62)$$

Alternatively, we can directly set the value of h^* above which we assume it corresponds to an illiquid time. The amount of illiquid assets is then equal to $\sum_{k \geq h^*} W(h)$ or equivalently $\text{LS}(h^* - 1) = 1 - \sum_{i=1}^n \min((h^* - 1) \cdot \psi_i(\omega), w_i(\omega))$. In the previous example, it is equal to 2.50% if $w^* = 1\%$ and 1.52% if $w^* = 0.5\%$.

2.2.2 The mixing approach

So far, the analysis of the redemption coverage ratio and the redemption liquidation policy has been focused on the trading limits and the daily amounts that can be liquidated. This

¹²We have $\text{LS}(0) = 100\%$.

¹³ w^* is generally set to 0.5%.

volume-based approach is not enough and may lead to misleading conclusions. Indeed, the previous analysis completely omits the transaction costs. This is obviously the case of the vertical slicing approach, where the fund manager is forced to sell exposures that are not liquid. Therefore, no cost analysis is done in the pro-rata liquidation rule. This is also the case in the above presentation of the horizontal slicing approach, since the liquidation policy only considers the daily trading limits through the variable q^+ . Nevertheless, the practice of the waterfall approach is a little bit different, because it is not limited to the liquidity depth. Indeed, the ultimate goal of this approach is to liquidate the exposures at the lowest cost. Therefore, it includes a cost analysis. However, as seen previously, the waterfall approach implies a tracking risk that is not controlled. This is not acceptable in practice.

The optimal liquidation approach consists in defining a maximum acceptable level \mathcal{TR}^+ of tracking risk and to minimize the transaction cost $\mathcal{TC}(q)$ of the liquidation portfolio:

$$\begin{aligned}
 q^* &= \arg \min_q \mathcal{TC}(q) & (63) \\
 \text{s.t.} & \begin{cases} \mathcal{TR}(\omega | q) \leq \mathcal{TR}^+ \\ \mathcal{LS}(q; h) \leq \mathcal{LS}^+ \\ \mathbf{1}_n^\top w(\omega - q) = 0 \\ w(\omega - q) \geq \mathbf{0}_n \end{cases}
 \end{aligned}$$

In the case of an equity portfolio, the tracking risk is equal to the tracking error volatility:

$$\mathcal{TR}(\omega | q) = \sigma(\omega | q) = \sqrt{\Delta w(\omega | q)^\top \Sigma \Delta w(\omega | q)} \quad (64)$$

In the case of a bond portfolio, it is more difficult to define the tracking risk because the volatility is not the right approach to measure the risk of fixed-income instruments (Roncalli, 2020). Moreover, there are several risk dimensions to take into account. For instance, Ben Slimane (2021) considers three dimensions¹⁴: sectorial risk, duration risk and credit risk. Following Ben Slimane (2021), we can define the tracking risk as the sum of three risk measures:

$$\mathcal{TR}(\omega | q) = \mathcal{R}_w(\omega | q) + \mathcal{R}_{\text{MD}}(\omega | q) + \mathcal{R}_{\text{DTS}}(\omega | q) \quad (65)$$

The weight risk measure $\mathcal{R}_w(\omega | q)$ is the weight difference between Portfolio $\omega - q$ and Portfolio ω within the sector s :

$$\mathcal{R}_w(\omega | q) = \sum_{s=1}^{n_{\text{Sector}}} \left| \sum_{i \in \text{Sector}(s)} \Delta w_i(\omega | q) \right| \quad (66)$$

where n_{Sector} is the number of sectors and $\Delta w_i(\omega | q) = w_i(\omega - q) - w_i(\omega)$ is the weight distortion of Bond i because of the liquidation. We define $\mathcal{R}_{\text{MD}}(\omega | q)$ as the modified duration risk of $\omega - q$ with respect to ω within the sector s :

$$\mathcal{R}_{\text{MD}}(\omega | q) = \sum_{s=1}^{n_{\text{Sector}}} \sum_{j=1}^{n_{\text{Bucket}}} \left| \sum_{i \in \text{Sector}(s)} \Delta w_i(\omega | q) \cdot \text{MD}_i(\text{Bucket}_j) \right| \quad (67)$$

where n_{Bucket} is the number of maturity buckets and $\text{MD}_i(\text{Bucket}_j)$ is the modified duration contribution of Bond i to the maturity bucket j . The rationale of this definition is to track

¹⁴In fact, Ben Slimane (2021) adds two liquidity components: the first one concerns the liquidity costs whereas the second one concerns the liquidity depth (or the axis component of market makers).

the difference in modified duration per bucket. Finally, we define the DTS risk measure $\mathcal{R}_{\text{DTS}}(\omega | q)$ as the weighted DTS difference between $\omega - q$ and ω :

$$\mathcal{R}_{\text{DTS}}(\omega | q) = \sum_{s=1}^{n_{\text{Sector}}} \left| \sum_{i \in \text{Sector}(s)} \Delta w_i(\omega | q) \cdot \text{DTS}_i \right| \quad (68)$$

where DTS_i is the duration-times-spread of Bond i . Regarding the transaction cost function, we recall that it is defined as follows (Roncalli et al., 2021b, Equation (26), page 25):

$$\mathcal{TC}(q) = \sum_{i=1}^n \sum_{h=1}^{h^+} \mathbb{1}_{\{q_i(h) > 0\}} \cdot q_i(h) \cdot P_i \cdot \mathbf{c}_i \left(\frac{q_i(h)}{v_i} \right) \quad (69)$$

where $\mathbf{c}_i(x)$ is the unit transaction cost function associated with Asset i . In Roncalli et al. (2021b), $\mathbf{c}_i(x)$ follows a two-regime power-law model. We also notice that the optimization problem (63) includes a constraint related to the liquidation shortfall. Without this constraint, the solution consists in liquidating each day an amount $q_i(h)$ much smaller than the trading limit q_i^+ in order to minimize the transaction costs due to the market impact. Of course, the idea is not to indefinitely delay the liquidation. Therefore, this constraint is very important to ensure that a significant portion of the redemption portfolio has been sold before h . It follows that the optimization problem (63) can be tricky to solve from a numerical point of view, in particular for bond funds. Nevertheless, it perfectly illustrates the trade-off between the three risk dimensions: the transaction cost risk $\mathcal{TC}(q)$, the tracking risk $\mathcal{TR}(\omega | q)$ and the liquidation shortfall risk $\mathcal{LS}(q; h)$.

Once again, we consider the example described in Table 1 on page 9. We assume that the volatility of the assets is respectively equal to¹⁵ 20%, 18%, 15%, 15%, 22%, 30% and 35% whereas the bid-ask spread is equal to 5, 3, 5, 8, 12, 15 and 15 bps. The transaction cost function corresponds to the SQRL model defined by Roncalli et al. (2021b) with $\varphi_1 = 0.4$, $\tilde{x} = 5\%$ and $x^+ = 10\%$. We deduce that the daily volume v_i of each asset is equal to $10 \times q_i^+$. In Table 7, we define five liquidation portfolios where the redemption rate \mathcal{R} is set to 10%. Portfolio #1 satisfies the pro-rata liquidation rule. We verify that the tracking risk (measured by the tracking error volatility) is equal to zero. The total transaction cost is equal to 22.4 bps with the following break-down: 6.1 bps for the bid-ask spread component and 16.2 bps for the market impact component. This is a low tracking error. However, if the fund manager's objective is to liquidate the redemption in one trading day, we notice that the liquidation shortfall is equal to 23.5%. In Portfolio #2, the liquidation is concentrated in the second and third assets. Because these assets are more liquid than the others, the transaction cost is lower and equal to 20.4 bps. Nevertheless, this portfolio leads to a high tracking error risk of 79.6 bps. Portfolio #3 is made up of the less liquid assets. Therefore, it is normal to obtain a high transaction cost of 42.5 bps. Again, this portfolio presents a high tracking risk since we have $\mathcal{TR}(\omega | q) \approx 2\%$! If the objective function is to fulfill the redemption in one day, Portfolio #4 is a good candidate since we have $\mathcal{LS}(q; 1) = 0$ and

¹⁵The correlation matrix of asset returns is given by:

$$\rho = \begin{pmatrix} 100\% & & & & & & & \\ 10\% & 100\% & & & & & & \\ 40\% & 70\% & 100\% & & & & & \\ 50\% & 40\% & 80\% & 100\% & & & & \\ 30\% & 30\% & 50\% & 50\% & 100\% & & & \\ 30\% & 30\% & 50\% & 50\% & 70\% & 100\% & & \\ 30\% & 30\% & 50\% & 50\% & 70\% & 70\% & 100\% & \end{pmatrix}$$

the transaction cost is moderate¹⁶ ($\mathcal{TC}(q) = 25.6$ bps). However, the tracking risk is high and is equal to 35.4%. Portfolio #5 is a compromise between tracking risk and liquidity shortfall¹⁷, because we have $\mathcal{TR}(\omega | q) = 21.2$ bps, $\mathcal{TC}(q) = 22.6$ bps but $\mathcal{LS}(q; 1) = 9.4\%$. If the objective is to find the optimal liquidation policy with the constraints $\mathcal{LS}(q; 1) \leq 10\%$ and $\mathcal{TR}(\omega | q) = 20\%$, Portfolio #5 is a good starting point.

Table 7: Comparison of five redemption portfolios

Liquidation portfolio	#1	#2	#3	#4	#5
q_1	43 510	0	0	20 000	29 404
q_2	30 010	27 000	0	20 000	24 004
q_3	5 040	22 238	0	10 000	8 016
q_4	20 050	0	0	20 000	20 020
q_5	7 550	0	34 315	18 044	13 846
q_6	1 750	0	17 500	0	700
q_7	180	0	1 800	0	72
$\mathcal{TR}(\omega q)$ (in bps)	0.0	79.6	201.0	35.4	21.2
$\mathcal{TC}(q)$ (in bps)	22.4	20.4	42.5	25.6	22.6
$\mathcal{TC}_s(q)$ (in bps)	6.1	4.5	13.8	6.6	6.4
$\mathcal{TC}_\pi(q)$ (in bps)	16.2	15.9	28.7	19.1	16.2
$\mathcal{LS}(q; 1)$ (in %)	23.5	48.2	60.7	0.0	9.4

2.3 Reverse stress testing

Reverse stress testing is a “fund-level stress test which starts from the identification of the pre-defined outcome with regards to fund liquidity (e.g. the point at which the fund would no longer be liquid enough to honor requests to redeem units) and then explores scenarios and circumstances that might cause this to occur” (ESMA, 2020a, page 6). Following Roncalli (2020), reverse stress testing consists in identifying stress scenarios that could bankrupt the fund. Therefore, reverse stress testing can be viewed as an inverse problem. Indeed, liquidity stress testing starts with a liability liquidity scenario and an asset liquidity scenario in order to compute the redemption coverage ratio. The liability liquidity scenario is defined by the redemption shock \mathbb{R} (or the redemption rate \mathcal{R}), while the asset liquidity scenario is given by the stressed trading limits q^+ or the HQLA classification. Given a time horizon τ_h , the outcome is $\text{RCR}(\tau_h)$. From a theoretical point of view, the bankruptcy of the fund depends on whether the condition $\text{RCR}(\tau_h) \geq 1$ is satisfied or not. The underlying idea is that the fund is not viable if $\text{RCR}(\tau_h) < 1$. In practice, the fund can continue to exist because it can use short-term borrowing or other liquidity management tools such as gates or side pockets¹⁸. In fact, the fund’s survival depends on many parameters. However, we can consider that a too small value of $\text{RCR}(\tau_h)$ is critical and can produce the collapse of the fund. Let RCR^- be the minimum acceptable level of the redemption coverage ratio. Then, reverse stress testing consists in finding the liability liquidity scenario and/or the asset liquidity scenario such that $\text{RCR}(\tau_h) = \text{RCR}^-$.

¹⁶It is a little bit higher than the transaction cost of the vertical slicing approach.

¹⁷Portfolio #5 is equal to 40% of Portfolio #1 and 60% of Portfolio #4.

¹⁸These different tools will be explored in the next section on page 28.

2.3.1 The liability RST scenario

From a liability perspective, reverse stress testing consists in finding the redemption shock above which the redemption coverage ratio is lower than the minimum acceptable level:

$$\text{RCR}(\tau_h) \leq \text{RCR}^- \implies \begin{cases} \mathbb{R} \geq \mathbb{R}^{\text{RST}}(\tau_h) = \frac{\mathbb{A}(\tau_h)}{\text{RCR}^-} \\ \text{or} \\ \mathcal{R} \geq \mathcal{R}^{\text{RST}}(\tau_h) = \frac{\mathcal{A}(\tau_h)}{\text{RCR}^-} \end{cases} \quad (70)$$

$\mathbb{R}^{\text{RST}}(\tau_h)$ (or $\mathcal{R}^{\text{RST}}(\tau_h)$) is called the liability reverse stress testing scenario. At first sight, computing the liability RST scenario seems to be easy since the calculation of $\mathbb{A}(\tau_h)$ is straightforward. However, it is a little bit more complicated since $\mathbb{A}(\tau_h)$ depends on the liquidation portfolio q . Therefore, we have to define q . This is the hard task of reverse stress testing. Indeed, the underlying idea is to analyze each asset exposure individually and decide the quantity of each asset that can be sold in the market during a stress period.

The simplest way to define q is to use the multiplicative approach with respect to the portfolio ω :

$$q_i^{\text{RST}} = \alpha_i \cdot \omega_i \quad (71)$$

where α_i represents the proportion of the asset i than can be sold during a liquidity stress event. In particular, $\alpha_i = 0$ indicates that the asset is illiquid during this period. α_i also depends on the size ω_i . For instance, a large exposure on an asset can lead to a small value of α_i because it can be difficult to liquidate such exposure.

Table 8: Computation of the liability RST scenario

RCR ⁻	$\mathbb{R}^{\text{RST}}(\tau_h)$ (in \$ mn)				$\mathcal{R}^{\text{RST}}(\tau_h)$ (in %)			
	25%	75%	50%	100%	25%	75%	50%	100%
$\tau_h = 1$	25.1	12.6	8.4	6.3	17.7	8.9	5.9	4.4
$\tau_h = 2$	46.2	23.1	15.4	11.5	32.6	16.3	10.9	8.1
$\tau_h = 3$	63.2	31.6	21.1	15.8	44.6	22.3	14.9	11.1
$\tau_h = 4$	80.1	40.1	26.7	20.0	56.5	28.3	18.8	14.4
$\tau_h \geq 5$	87.5	43.8	29.2	21.9	61.8	30.9	20.6	15.4

Let us consider again the example described in Table 1 on page 9. We assume that the third, fifth, sixth and seventh assets are illiquid in a stress period. For the other assets, we set $\alpha_1 = 20\%$, $\alpha_2 = 30\%$ and $\alpha_4 = 15\%$. Results are given in Table 8. For instance, if the minimum acceptable level of the redemption coverage ratio is equal to 25%, we obtain $\mathcal{R}^{\text{RST}}(1) = 17.7\%$. This means that the fund may support a redemption shock below 17.7%, whereas the RCR limit of 25% is broken if the fund experiences a redemption shock above 17.7%. If the minimum acceptable level is set to 100%, which is the regulatory requirement, the liability RST scenario corresponds to $\mathcal{R}^{\text{RST}}(1) = 4.4\%$.

Remark 5 *We don't always have a solution to Problem (70). Nevertheless, we notice that:*

$$\text{RCR}(\infty) = \frac{\sum_{i=1}^n q_i^{\text{RST}} \cdot P_i}{\sum_{i=1}^n \omega_i \cdot P_i} = \sum_{i=1}^n \alpha_i \cdot w_i(\omega) \quad (72)$$

A condition to obtain a solution such that $\mathbb{R} \leq \text{TNA}$ and $\mathcal{R} \leq 1$ is to impose the constraint $\text{RCR}^- \geq \sum_{i=1}^n \alpha_i \cdot w_i(\omega)$.

2.3.2 The asset RST scenario

The asset RST scenario consists in finding the asset liquidity shock above which the redemption coverage ratio is lower than the minimum acceptable level. Contrary to the liability RST scenario, for which the liquidity shock is measured by the redemption rate, it is not easy to define what a liquidity shock is when we consider the asset side. For that, we recall that the stress testing of the assets consists in defining three multiplicative (or additive) shocks for the bid-ask spread, the volatility and the daily volume (Roncalli *et al.*, 2021b, Section 5.4, page 51). Let x_i be the participation rate. We have:

$$x_i = \frac{q_i}{v_i} \quad (73)$$

where v_i is the daily volume. The trading limit x_i^+ (expressed in participation rate) is supposed to be fixed, implying that it is the same in normal and stress periods. However, the stress period generally faces a reduction in the daily volume, meaning that the trading limit q_i^+ (expressed in number of shares) is not the same:

$$q_i^+ = \begin{cases} v_i \cdot x_i^+ & \text{in a normal period} \\ m_v \cdot v_i \cdot x_i^+ & \text{in a stressed period} \end{cases} \quad (74)$$

where $m_v < 1$ is the multiplicative shock of the daily volume. The underlying idea of the asset RST scenario is then to define the upper limit m_v^{RST} below which the redemption coverage ratio is lower than the minimum acceptable level:

$$\text{RCR}(\tau_h) \leq \text{RCR}^- \implies m_v \leq m_v^{\text{RST}}(\tau_h) < 1 \quad (75)$$

Nevertheless, the computation of $m_v^{\text{RST}}(\tau_h)$ requires defining a liquidation portfolio. For that, we can use the vertical slicing approach where $q_i = \mathcal{R}^* \cdot \omega_i$ and \mathcal{R}^* is a standard redemption rate¹⁹. As in the case of the liability RST problem, the solution may not exist if $\text{RCR}(\tau_h) \leq \text{RCR}^-$ when m_v is set to one.

Remark 6 *In the liability RST problem, a low value of \mathcal{R}^{RST} indicates that the fund is highly vulnerable. Indeed, this means that a small redemption shock may produce a funding liquidity stress on the investment fund. In the asset RST problem, the fund is vulnerable if the value of m_v^{RST} is high. In this case, a slight deterioration of the market depth induces a market liquidity stress on the investment fund even if it faces a small redemption. To summarize, fund managers would prefer to have low values of \mathcal{R}^{RST} and high values of m_v^{RST} .*

The computation of m_v^{RST} for the previous example is reported in Figure 9. We first notice that the solution cannot exist because there is no value of m_v such that $\text{RCR}(\tau_h) \leq \text{RCR}^-$. For instance, this is the case of $\tau_h \leq 6$ when \mathcal{R}^* is set to 30% (bottom right-hand panel). By construction, $m_v^{\text{RST}}(\tau_h)$ is a decreasing function of τ_h . Indeed, the reverse stress testing scenario is more severe for short time windows than for long time windows. We also verify that $m_v^{\text{RST}}(\tau_h)$ is an increasing function of RCR^- , because the constraint is tighter.

Remark 7 *Reverse stress testing does not reduce to the computation of $\mathcal{R}^{\text{RST}}(\tau_h)$ or $m_v^{\text{RST}}(\tau_h)$. This step must be completed by the economic analysis to understand what market or financial scenario can imply $\mathcal{R} \geq \mathcal{R}^{\text{RST}}(\tau_h)$ or $m_v \leq m_v^{\text{RST}}(\tau_h)$.*

¹⁹A typical value of \mathcal{R}^* is 10%. It is important to use a low value for \mathcal{R}^* because the asset RST scenario measures the liquidity stress from the asset perspective, not from the liability perspective.

Figure 9: Computation of the asset RST scenario

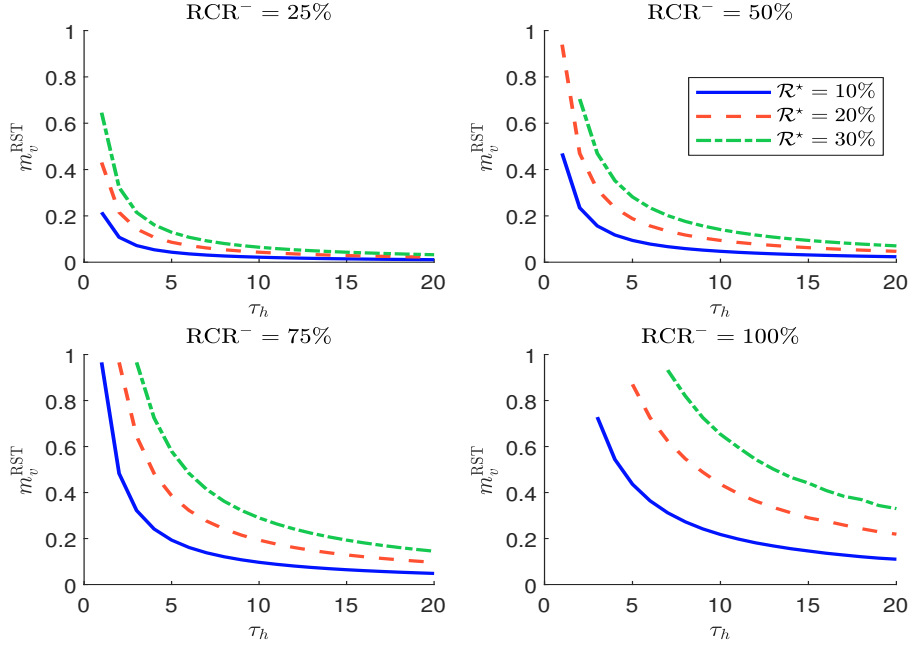

3 Liquidity management tools

Liquidity management tools are measures applied by fund managers in exceptional circumstances to control or limit dealing in fund units (ESMA, 2020a). According to Darpeix *et al.* (2020), the main LMTs are anti-dilution levies, gates, liquidity buffers, redemption fees, in-kind redemptions, redemption suspensions, short-term borrowing, side pockets and swing pricing. They can be grouped into three categories (Table 9). First, we have liquidity buffers that may or not be mandatory, and short-term borrowing. The underlying idea is to invest a portion of assets in cash and to use it in the case of a liquidity stress. As such, this category has an impact on the structure of the asset portfolio. Second, we have special arrangements that include gates, in-kind redemptions, redemption suspensions and side pockets. The objective of this second group is to limit or delay the redemptions. Finally, we have swing pricing mechanisms²⁰, the purpose of which is clearly to protect the remaining investors.

Table 9: LMTs available to European corporate debt funds (June 2020)

		AIF	UCITS
Short-term borrowing		78%	91%
	Gates	23%	73%
Special arrangements	Side pockets	10%	10%
	In-kind redemptions	34%	77%
Swing pricing		7%	57%
Anti-dilution levies		11%	17%

Source: ESMA (2020b, page 38).

²⁰They include anti-dilution levies.

3.1 Liquidity buffer and cash holding

As noticed by [Yan \(2006\)](#), cash is a critical component of mutual funds' portfolios for three reasons. First, cash is generally used to manage the inflows and outflows of the fund. For instance, in the case of a subscription, the fund manager may decide to delay the investment in order to find better investment opportunities later. In the case of a redemption, cash can be used to liquidate a part of the portfolio without selling the risky assets. Second, cash is important for the day-to-day management of the fund for paying management fees, managing collateral risk, investing in derivatives, etc. Third, cash is a financial instrument of market timing ([Simutin, 2010, 2014](#)). This explains that cash holding is an old practice of mutual funds.

Since the 2008 Global Financial Crisis, the importance of cash management has increased due to liquidity policies of asset managers, and liquidity (or cash) buffers have become a central concept in liquidity risk management. Nevertheless, implementing a cash buffer has a cost in terms of expected return. Therefore, cash buffer policies are increasingly integrated into investment policies.

3.1.1 Definition

A liquidity buffer refers to the stock of cash instruments held by the fund manager in order to manage the future redemptions of investors. This suggests the intentionality of the fund manager to use the buffer only for liquidity purposes. Because it is difficult to know whether cash is used for other purposes (e.g. tactical allocation, supply/demand imbalance), the cash holding of the investment fund is considered as a measurement proxy of its liquidity buffer. [Chernenko and Sunderam \(2016\)](#) go further and suggest that cash holding is “*a good measure of a fund's liquidity transformation activities*”.

Since we use a strict definition, we consider that a liquidity buffer corresponds to the following instruments:

- Cash
 - Cash at hand
 - Deposits
- Cash equivalents
 - Repurchase agreements (repo)
 - Money market funds
 - Short-term debt securities

Generally, we assume that short-term debt securities have a maturity less than one year. We notice that cash and cash equivalents do not exactly coincide with liquid assets. Indeed, liquid assets may include stocks and government bonds that can be liquidated the next day. Therefore, our definition of the liquidity buffer is in fact the definition of a cash buffer.

3.1.2 Cost-benefit analysis

Maintaining a cash buffer has the advantage of reducing the cost of redemption liquidation and mitigating funding risk. However, it also induces some costs in terms of return, tracking error, beta exposure, etc. Since a cash buffer corresponds to a deleverage of the risky assets, it may breach the fiduciary duties of the fund manager. Indeed, the investors pay management

and performance fees in order to be fully exposed to a given asset class. Therefore, all these dimensions make the cost-benefit analysis difficult and complex, and computing an “*optimal*” level of cash buffer is a difficult task from a professional point of view.

Cash buffer analytics In what follows, we define the different concepts that are necessary to conduct a cost-benefit analysis.

Cash-to-assets ratio We assume that a cash buffer is implemented in the fund, and we note w_{cash} as the cash-to-assets ratio:

$$w_{\text{cash}} = \frac{\text{cash}}{\text{TNA}} \quad (76)$$

w_{cash} indicates the proportion of cash held for liquidity purposes, whereas $w_{\text{asset}} = 1 - w_{\text{cash}}$ measures the risky exposure to the assets. Traditionally, the fund is fully exposed to the assets, meaning that $w_{\text{cash}} = 0\%$ and $w_{\text{asset}} = 100\%$. Implementing a cash buffer implies that $w_{\text{cash}} > 0$. Nevertheless, it is difficult to give an order of magnitude in terms of policies and practices by asset managers. Using a sample of US funds regulated by the SEC, [Chernenko and Sunderam \(2016\)](#) found that w_{cash} is equal to 7.5% and 7.9% for equity and bond funds on average. However, the dispersion is very high because $\sigma(w_{\text{cash}})$ is approximately equal to 8%. Moreover, this high dispersion is observed in both the cross section and the time series. Using the percentile statistics, we can estimate that the common practice is to have a cash buffer between 0% and 15%.

Mean-variance analysis In Appendix B.2 on page 63, we derive several statistics by comparing a fund that is fully exposed to the assets and a fund that implements a cash buffer. Let R be the random return of this latter. We have:

$$\mathbb{E}[R] = \mu_{\text{asset}} - w_{\text{cash}} \cdot (\mu_{\text{asset}} - \mu_{\text{cash}}) \quad (77)$$

and:

$$\sigma(R) = \sqrt{w_{\text{cash}}^2 \cdot \sigma_{\text{cash}}^2 + w_{\text{asset}}^2 \cdot \sigma_{\text{asset}}^2 + 2w_{\text{cash}} \cdot w_{\text{asset}} \cdot \rho_{\text{cash,asset}} \cdot \sigma_{\text{cash}} \cdot \sigma_{\text{asset}}} \quad (78)$$

where μ_{cash} and μ_{asset} are the expected returns of the cash and asset components, σ_{cash} and σ_{asset} are the corresponding volatilities, and $\rho_{\text{cash,asset}}$ is the correlation between the cash and the assets. Since the volatility of the cash buffer is considerably lower than the volatility of the assets, we deduce that:

$$\sigma(R) \approx (1 - w_{\text{cash}}) \cdot \sigma_{\text{asset}} \quad (79)$$

We observe that both the expected return²¹ and the volatility decrease with the introduction of the cash buffer. In conclusion, maintaining constant liquidity consists in taking less risk with little impact on the Sharpe ratio of the fund. Indeed, we obtain:

$$\text{SR}(R) \approx \text{SR}(R_{\text{asset}})$$

where $\text{SR}(R_{\text{asset}})$ is the Sharpe ratio of the assets. Therefore, the implementation of a cash buffer is equivalent to deleveraging the asset portfolio. This result is confirmed by the portfolio’s beta, which is lower than one:

$$\beta(R | R_{\text{asset}}) \approx 1 - w_{\text{cash}} \leq 1 \quad (80)$$

²¹Because we generally have $\mu_{\text{asset}} > \mu_{\text{cash}}$.

Tracking error analysis In this analysis, we consider that the benchmark is the asset portfolio (or the index of the corresponding asset class). On page 63, we show that the expected excess return is equal to:

$$\mathbb{E}[R | R_{\text{asset}}] = -w_{\text{cash}} \cdot (\mu_{\text{asset}} - \mu_{\text{cash}}) \quad (81)$$

whereas the tracking error volatility $\sigma(R | R_{\text{asset}})$ is equal to:

$$\sigma(R | R_{\text{asset}}) \approx w_{\text{cash}} \cdot \sigma_{\text{asset}} \quad (82)$$

In a normal situation where $\mu_{\text{asset}} > \mu_{\text{cash}}$, the expected excess return is negative whereas the tracking error volatility is proportional to the cash-to-assets ratio. An important result is that the information ratio is the opposite of the Sharpe ratio of the assets:

$$\text{IR}(R | R_{\text{asset}}) \approx -\text{SR}(R_{\text{asset}}) \quad (83)$$

Again, this implies that the information ratio is generally negative.

Liquidation gain The previous analysis shows that there is a cost associated to the cash buffer. Nevertheless, there are also some benefits. The most important is the liquidation gain, which is related to the difference of the transaction costs without and with the cash buffer:

$$\mathcal{LG}(w_{\text{cash}}) = \mathcal{TC}_{\text{without}} - \mathcal{TC}_{\text{with}} \quad (84)$$

where $\mathcal{TC}_{\text{without}}$ is the transaction cost without the cash buffer and $\mathcal{TC}_{\text{with}}$ is the transaction cost with the cash buffer. In Appendix B.2.5 on page 65, we show that:

$$\begin{aligned} \mathcal{LG}(w_{\text{cash}}) &= \mathcal{TC}_{\text{asset}}(\mathcal{R}) - \mathcal{TC}_{\text{cash}}(\mathcal{R}) \cdot \mathbb{1}\{\mathcal{R} < w_{\text{cash}}\} - \\ &\quad \mathcal{TC}_{\text{asset}}(\mathcal{R} - w_{\text{cash}}) \cdot \mathbb{1}\{\mathcal{R} \geq w_{\text{cash}}\} \end{aligned} \quad (85)$$

and:

$$\begin{aligned} \mathbb{E}[\mathcal{LG}(w_{\text{cash}})] &= \int_0^{w_{\text{cash}}} (\mathcal{TC}_{\text{asset}}(\mathcal{R}) - \mathcal{TC}_{\text{cash}}(\mathcal{R})) d\mathbf{F}(\mathcal{R}) + \\ &\quad \int_{w_{\text{cash}}}^1 (\mathcal{TC}_{\text{asset}}(\mathcal{R}) - \mathcal{TC}_{\text{asset}}(\mathcal{R} - w_{\text{cash}})) d\mathbf{F}(\mathcal{R}) \end{aligned} \quad (86)$$

where $\mathcal{TC}_{\text{asset}}(\mathcal{R})$ and $\mathcal{TC}_{\text{cash}}(\mathcal{R})$ are the asset and cash transaction cost functions, and $\mathbf{F}(x)$ is the distribution function of the redemption rate \mathcal{R} . Implementing a cash buffer has two main effects on the liquidity gain:

- First, we sell cash instead of the assets if the redemption shock is lower than the cash buffer and we have:

$$\mathcal{TC}_{\text{asset}}(\mathcal{R}) \gg \mathcal{TC}_{\text{cash}}(\mathcal{R}) \quad (87)$$

- Second, we sell a lower proportion of risky assets if the redemption rate is greater than the cash-to-assets ratio and we have:

$$\mathcal{TC}_{\text{asset}}(\mathcal{R}) \gg \mathcal{TC}_{\text{asset}}(\mathcal{R} - w_{\text{cash}}) \quad (88)$$

The expected liquidation gain is then made up of two terms which are positive:

$$\mathbb{E}[\mathcal{LG}(w_{\text{cash}})] = \mathbb{E}[\mathcal{LG}_{\text{cash}}(w_{\text{cash}})] + \mathbb{E}[\mathcal{LG}_{\text{asset}}(w_{\text{cash}})] \quad (89)$$

with the following properties²²:

²²See Appendix B.2.6 on page 67.

- $\mathbb{E}[\mathcal{L}\mathcal{G}_{\text{cash}}(w_{\text{cash}})]$ is an increasing function of w_{cash} with $\mathbb{E}[\mathcal{L}\mathcal{G}_{\text{cash}}(0)] = 0$ and a maximum reached at $w_{\text{cash}}^* = 1$:

$$\begin{aligned} \sup \mathbb{E}[\mathcal{L}\mathcal{G}_{\text{cash}}(w_{\text{cash}})] &= \mathbb{E}[\mathcal{L}\mathcal{G}_{\text{cash}}(1)] \\ &= \int_0^1 (\mathcal{T}\mathcal{C}_{\text{asset}}(\mathcal{R}) - \mathcal{T}\mathcal{C}_{\text{cash}}(\mathcal{R})) d\mathbf{F}(\mathcal{R}) \end{aligned} \quad (90)$$

- $\mathbb{E}[\mathcal{L}\mathcal{G}_{\text{asset}}(0)] = 0$ and $\mathbb{E}[\mathcal{L}\mathcal{G}_{\text{asset}}(1)] = 0$, implying that $\mathbb{E}[\mathcal{L}\mathcal{G}_{\text{asset}}(w_{\text{cash}})]$ is not an increasing function of w_{cash} . In fact, we can show that it is a bell curve, which is first increasing and then decreasing.

If we combine the two effects, we can show that:

$$\frac{\partial \mathbb{E}[\mathcal{L}\mathcal{G}(w_{\text{cash}})]}{\partial w_{\text{cash}}} = -\mathcal{T}\mathcal{C}_{\text{cash}}(w_{\text{cash}}) \cdot f(w_{\text{cash}}) + \int_{w_{\text{cash}}}^1 \mathcal{T}\mathcal{C}'_{\text{asset}}(\mathcal{R} - w_{\text{cash}}) d\mathbf{F}(\mathcal{R}) \quad (91)$$

where $f(x)$ is the probability density function of the redemption rate \mathcal{R} and $\mathcal{T}\mathcal{C}'_{\text{asset}}$ is the derivative of the transaction cost function. We deduce that $\mathbb{E}[\mathcal{L}\mathcal{G}(w_{\text{cash}})]$ is an increasing function almost everywhere, except when w_{cash} is close to one. Therefore, the function $\mathbb{E}[\mathcal{L}\mathcal{G}(w_{\text{cash}})]$ reaches its maximum at a point w_{cash}^* , which is close to 1.

Under the assumption that liquidating cash has zero cost and the additive property of the transaction cost function is almost satisfied, we demonstrate that²³:

$$\mathbb{E}[\mathcal{L}\mathcal{G}(w_{\text{cash}})] = \int_0^{w_{\text{cash}}} \mathcal{T}\mathcal{C}_{\text{asset}}(\mathcal{R}) d\mathbf{F}(\mathcal{R}) + \mathcal{T}\mathcal{C}_{\text{asset}}(w_{\text{cash}}) \cdot (1 - \mathbf{F}(w_{\text{cash}})) \quad (92)$$

The interpretation of this formula is very simple. The first term corresponds to the expected transaction cost of liquidating the risky assets when the redemption rate is lower than the cash-to-assets ratio, whereas the second term is the transaction cost of liquidating the asset amount equivalent to the cash buffer times the probability of observing a redemption shock greater than the cash buffer. In Appendix B.2.6 on page 67, we demonstrate that:

$$\frac{\partial \mathbb{E}[\mathcal{L}\mathcal{G}(w_{\text{cash}})]}{\partial w_{\text{cash}}} = \mathcal{T}\mathcal{C}'_{\text{asset}}(w_{\text{cash}}) \cdot (1 - \mathbf{F}(w_{\text{cash}})) \quad (93)$$

If we compare Equations (91) and (93), we observe that they are not the same. The first term has vanished because $\mathcal{T}\mathcal{C}_{\text{asset}}(\mathcal{R}) \approx 0$. The second term is obtained by assuming that $\mathcal{T}\mathcal{C}'_{\text{asset}}$ is relatively constant²⁴:

$$\begin{aligned} \int_{w_{\text{cash}}}^1 \mathcal{T}\mathcal{C}'_{\text{asset}}(\mathcal{R} - w_{\text{cash}}) d\mathbf{F}(\mathcal{R}) &\approx \mathcal{T}\mathcal{C}'_{\text{asset}}(w_{\text{cash}}) \int_{w_{\text{cash}}}^1 d\mathbf{F}(\mathcal{R}) \\ &= \mathcal{T}\mathcal{C}'_{\text{asset}}(w_{\text{cash}}) \cdot (1 - \mathbf{F}(w_{\text{cash}})) \end{aligned} \quad (94)$$

Since $\partial_{w_{\text{cash}}} \mathbb{E}[\mathcal{L}\mathcal{G}(w_{\text{cash}})] \geq 0$, the main impact of the approximation is to eliminate the hill effect when $w_{\text{cash}} \rightarrow 1$.

Example 5 *Using a square-root model, we assume that the transaction cost of liquidating the risky assets is equal to:*

$$\mathcal{T}\mathcal{C}_{\text{asset}}(x) = x \cdot (s + \beta_{\boldsymbol{\pi}} \sigma \sqrt{x}) \quad (95)$$

²³See Equation (161) on page 67.

²⁴The choice of w_{cash} for the derivative function $\mathcal{T}\mathcal{C}'_{\text{asset}}(\mathcal{R})$ is explained later.

where s is the bid-ask spread, σ is the daily volatility and β_{π} is the price impact coefficient. Concerning the cash, it may be liquidated at a fixed rate c :

$$\mathcal{T}\mathcal{C}_{\text{cash}}(x) = x \cdot c$$

where $c \ll s$. We also consider that the redemption rate follows a power-law distribution:

$$\mathbf{F}(x) = x^{\eta} \quad (96)$$

where $\eta > 0$.

In the top left-hand panel in Figure 10, we have reported the transaction cost function $\mathcal{T}\mathcal{C}_{\text{asset}}(\mathcal{R})$ for the following parameters: a bid-ask spread s of 20 bps, a price impact sensitivity β_{π} of 0.4 and an annualized volatility of 20%. We notice that the transaction cost is between 0 and 70 bps. Whereas the unit transaction cost function is concave, the total transaction cost is convex. The first derivative $\mathcal{T}\mathcal{C}'_{\text{asset}}(\mathcal{R})$ is given in the top right-hand panel in Figure 10. We verify that $\mathcal{T}\mathcal{C}'_{\text{asset}}(\mathcal{R}) > 0$, but $\mathcal{T}\mathcal{C}'_{\text{asset}}(\mathcal{R})$ is far from constant. Therefore, the approximation of $\mathcal{T}\mathcal{C}_{\text{asset}}(\mathcal{R} - w_{\text{cash}})$ by the function $\mathcal{T}\mathcal{C}_{\text{asset}}(\mathcal{R}) - \mathcal{T}\mathcal{C}_{\text{asset}}(w_{\text{cash}})$ is not accurate. This discrepancy is illustrated in the bottom panels in Figure 10 when w_{cash} is equal to 10% and 50%.

Figure 10: Transaction cost function (95) in bps

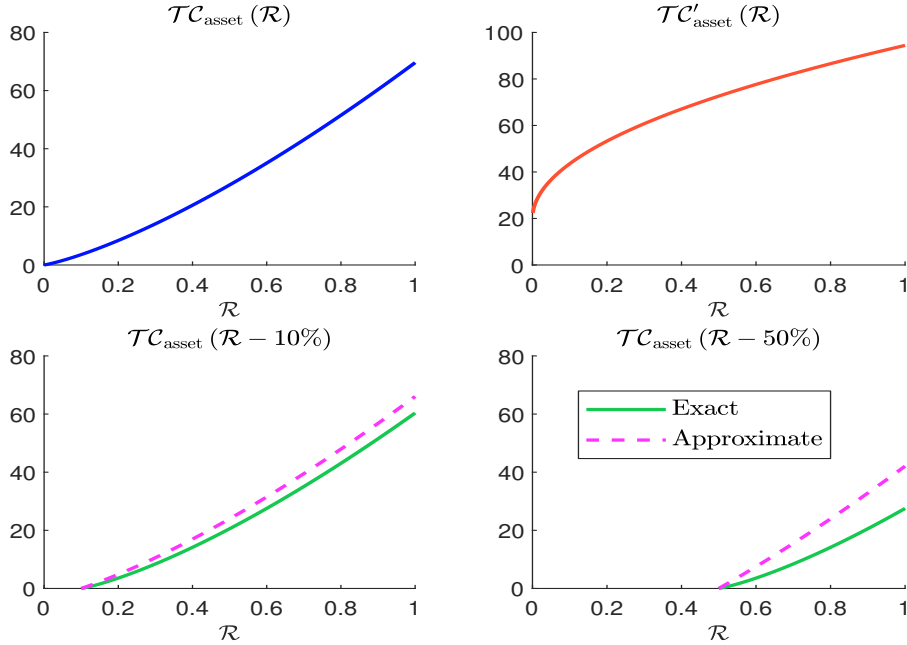

As such, this is not surprising if the exact formula of $\mathbb{E}[\mathcal{L}\mathcal{G}(w_{\text{cash}})]$ is:

$$\begin{aligned} \mathbb{E}[\mathcal{L}\mathcal{G}(w_{\text{cash}})] &= \frac{\eta(s-c)}{\eta+1} \cdot w_{\text{cash}}^{\eta+1} + \frac{2\eta\beta_{\pi}\sigma}{2\eta+3} + \\ &\quad \eta s \cdot w_{\text{cash}}(1-w_{\text{cash}}) - \eta\beta_{\pi}\sigma \cdot I(w_{\text{cash}}; \eta) \end{aligned} \quad (97)$$

whereas the approximate formula is very different:

$$\mathbb{E}[\mathcal{L}\mathcal{G}(w_{\text{cash}})] \approx s \cdot w_{\text{cash}} + \beta_{\pi}\sigma \cdot w_{\text{cash}}^{1.5} - \frac{s}{\eta+1} \cdot w_{\text{cash}}^{\eta+1} - \frac{3\beta_{\pi}\sigma}{2\eta+3} \cdot w_{\text{cash}}^{\eta+1.5} \quad (98)$$

We have reported these two functions in Figure 11. The liquidation gains are expressed in bps. We observe some differences between the exact formula (97) and the approximate formula (98), but these differences tend to diminish when w_{cash} tends to 1. Moreover, the differences increase with respect to the parameter η , which controls the shape of the redemption rate distribution function²⁵. This is normal because the probability of observing a large redemption rate increases with the parameter η . In fact, the poor approximation of $\mathbb{E}[\mathcal{L}\mathcal{G}(w_{\text{cash}})]$ mainly comes from the solution of $\mathbb{E}[\mathcal{L}\mathcal{G}_{\text{asset}}(w_{\text{cash}})]$ and not the solution of $\mathbb{E}[\mathcal{L}\mathcal{G}_{\text{cash}}(w_{\text{cash}})]$ as illustrated in Figure 28 on page 82.

Figure 11: Exact vs. approximate solution of $\mathbb{E}[\mathcal{L}\mathcal{G}(w_{\text{cash}})]$ in bps (Example 5, page 32)

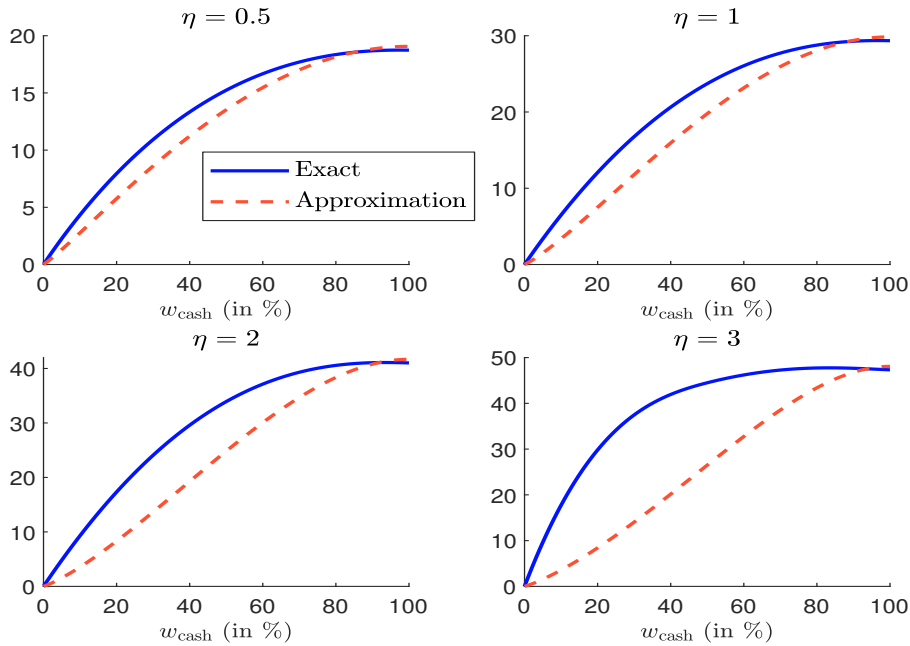

This example allows us to verify the properties that have been demonstrated previously. Indeed, Figure 11 confirms that the approximate function of $\mathbb{E}[\mathcal{L}\mathcal{G}(w_{\text{cash}})]$ is increasing and reaches its maximum at $w_{\text{cash}}^* = 1$, whereas the exact function of $\mathbb{E}[\mathcal{L}\mathcal{G}(w_{\text{cash}})]$ increases almost everywhere and only decreases when w_{cash} is close to 1. This implies that the maximum of $\mathbb{E}[\mathcal{L}\mathcal{G}(w_{\text{cash}})]$ reaches its maximum at $w_{\text{cash}}^* < 1$. In our example, w_{cash}^* is equal to 97.40%, 96.67%, 93.55% and 83.37% when η is respectively equal to 0.5, 1, 2 and 3.

Example 6 We consider Example 5 on page 32, but we impose a daily trading limit x^+ . This example is more realistic than the previous one, because selling 100% of the assets generally requires more than one day. This is especially true in a liquidity stress testing framework. For example, $x^+ = 10\%$ imposes that we can sell 10% of the fund every trading day, implying that we need 10 trading days to liquidate the fund.

²⁵On page 82, Figure 27 shows the density and distribution functions of the redemption rate. If $\eta = 1$, we obtain the uniform probability distribution. If $\eta \rightarrow 0$, the redemption rate is located at $\mathcal{R} = 0$. If $\eta \rightarrow 1$, the redemption rate is located at $\mathcal{R} = 1$. If $\eta < 1$, the probability that the redemption rate is lower than 50% is greater than 50%. If $\eta > 1$, the probability that the redemption rate is lower than 50% is less than 50%. Therefore, η controls the location of the redemption rate. The greater the value of η , the greater the risk of observing a large redemption rate.

If $x \leq x^+$, we have:

$$\mathcal{TC}_{\text{asset}}(x) = x(s + \beta_{\pi}\sigma\sqrt{x}) \quad (99)$$

If $x^+ < x \leq 2x^+$, we need two trading days to liquidate x and we have:

$$\begin{aligned} \mathcal{TC}_{\text{asset}}(x) &= \underbrace{x^+ (s + \beta_{\pi}\sigma\sqrt{x^+})}_{\text{First trading day}} + \underbrace{(x - x^+) (s + \beta_{\pi}\sigma\sqrt{x - x^+})}_{\text{Second trading day}} \\ &= x \cdot s + \beta_{\pi}\sigma \cdot (x^+ \sqrt{x^+} + (x - x^+) \sqrt{x - x^+}) \end{aligned} \quad (100)$$

More generally, if $\kappa x^+ < x \leq (\kappa + 1)x^+$, x is liquidated in $\kappa + 1$ trading days, and we obtain:

$$\mathcal{TC}_{\text{asset}}(x) = x \cdot s + \kappa \beta_{\pi}\sigma \cdot x^+ \sqrt{x^+} + \beta_{\pi}\sigma \cdot (x - \kappa x^+) \sqrt{x - \kappa x^+} \quad (101)$$

where:

$$\kappa := \kappa(x; x^+) = \left\lfloor \frac{x}{x^+} \right\rfloor \quad (102)$$

Figure 12 represents the transaction cost function $\mathcal{TC}_{\text{asset}}(\mathcal{R})$ for the following parameters: a bid-ask spread s of 20 bps, a price impact sensitivity β_{π} of 0.4, an annualized volatility of 20% and a trading limit $x^+ = 10\%$. Compared to Figure 10, the transaction cost is reduced and is between 0 and 40 bps. This is normal because the daily price impact is bounded in this example, and we cannot sell more than 10%. The first derivative $\mathcal{TC}'_{\text{asset}}(\mathcal{R})$ lies in the interval $[20, 43]$ bps and can be assumed to be constant. Therefore, the approximation of $\mathcal{TC}_{\text{asset}}(\mathcal{R} - w_{\text{cash}})$ by the function $\mathcal{TC}_{\text{asset}}(\mathcal{R}) - \mathcal{TC}_{\text{asset}}(w_{\text{cash}})$ is good as illustrated in the bottom panels in Figure 12 when w_{cash} is equal to 10% and 50%.

Figure 12: Transaction cost function (101) in bps with $x^+ = 10\%$

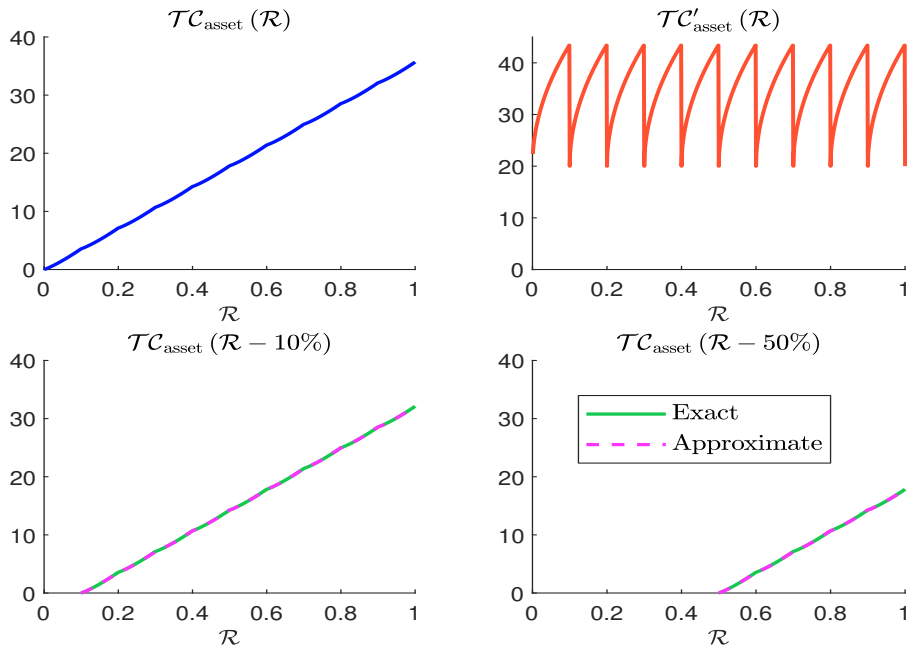

In Appendix C.2 on page 83, we report the transaction cost function when the trading limit is respectively equal to $x^+ = 30\%$ and $x^+ = 50\%$ (Figures 29 and 30). We observe

that the approximation is less and less accurate when the trading limit x^+ increases. Let us define the approximation error by:

$$\mathcal{E}_{\text{error}}(w_{\text{cash}}; x^+) = \sup_{\mathcal{R} \in [0,1]} |(\mathcal{TC}_{\text{asset}}(\mathcal{R}) - \mathcal{TC}_{\text{asset}}(w_{\text{cash}})) - \mathcal{TC}_{\text{asset}}(\mathcal{R} - w_{\text{cash}})| \quad (103)$$

This function is represented in Figure 31 on page 84 for three values of x^+ : 10%, 20% and 30%. We see that the approximation error is cyclical:

$$\mathcal{E}_{\text{error}}(w_{\text{cash}}; x^+) = \mathcal{E}_{\text{error}}(w_{\text{cash}} + k \cdot x^+; x^+) \quad \text{for } k = 1, 2, \dots \quad (104)$$

and we observe a modulo pattern because of the introduction of trading limits. In Figure 13, we have reported the maximum approximation error:

$$\mathcal{M}_{\text{ax}}\mathcal{E}_{\text{error}}(x^+) = \sup_{w_{\text{cash}} \in [0,1]} \mathcal{E}_{\text{error}}(w_{\text{cash}}; x^+) \quad (105)$$

The maximum error is not acceptable when we would like to trade a large amount in the market, but it is relatively low for usual trading limits. In our example, imposing $\mathcal{M}_{\text{ax}}\mathcal{E}_{\text{error}}(x^+) \leq 1$ bp is achieved when $x^+ \leq 16\%$.

Figure 13: Maximum approximation error function $\mathcal{M}_{\text{ax}}\mathcal{E}_{\text{error}}(x^+)$ in bps

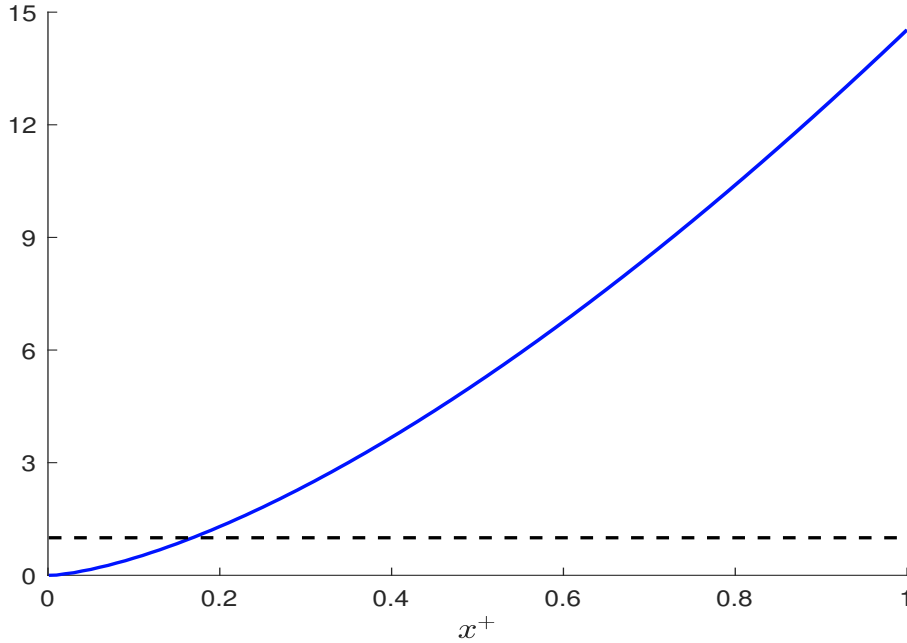

Remark 8 In Appendix B.2.8 on page 69, we derive the approximation of $\mathbb{E}[\mathcal{LG}(w_{\text{cash}})]$. Figure 14 shows the values of the liquidity gain when $x^+ = 10\%$. The two components are reported in Figure 32 on page 84. Moreover, the comparison between the exact formulas (computed with numerical integration) and the approximation formulas is given in Figure 33 on page 85. We verify that the approximation is very good.

Figure 14: Approximation of the liquidity gain $\mathbb{E}[\mathcal{L}\mathcal{G}(w_{\text{cash}})]$ in bps when $x^+ = 10\%$ (Example 6, page 34)

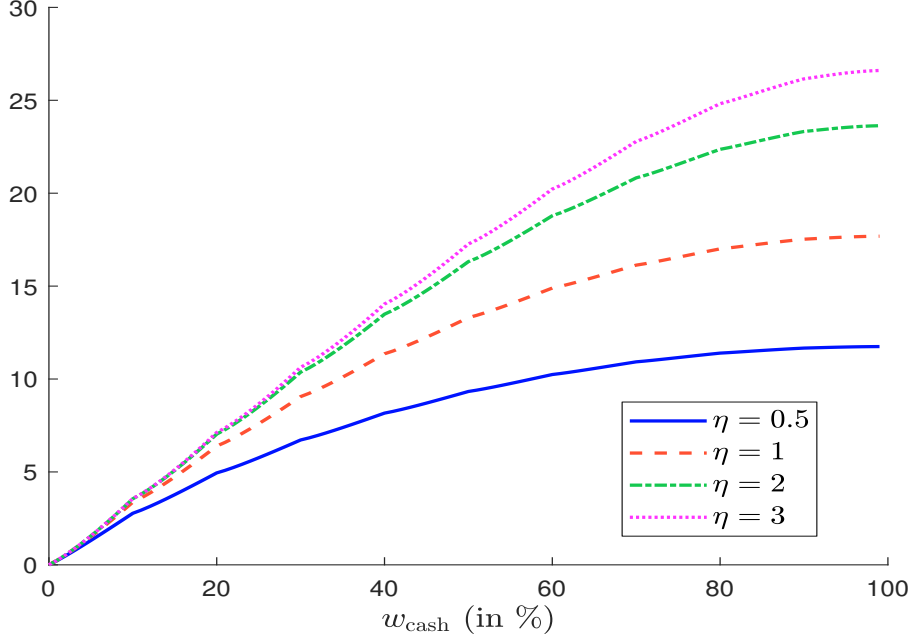

Optimal cash buffer We can now formulate the fund manager's optimization program. Its objective is to minimize the expected cost of the buffer $\mathcal{BC}(w_{\text{cash}})$ and maximize its expected gain $\mathcal{BG}(w_{\text{cash}})$:

$$w_{\text{cash}}^* = \arg \min_{w \in [0,1]} \underbrace{\mathcal{BC}(w_{\text{cash}}) - \mathcal{BG}(w_{\text{cash}})}_{\text{Net cost } \mathcal{NBC}(w_{\text{cash}})} \quad (106)$$

Since the buffer cost and the buffer gain are two increasing functions, the minimum of $\mathcal{BC}(w_{\text{cash}})$ is reached at $w_{\text{cash}}^* = 0$ while the maximum of $\mathcal{BG}(w_{\text{cash}})$ is obtained for $w_{\text{cash}}^* = 1$. Therefore, there is a trade-off between these two functions. For instance, if we consider that the expected cost of the cash buffer corresponds to the opposite of the expected excess return penalized by the tracking error variance, we obtain:

$$\begin{aligned} \mathcal{BC}(w_{\text{cash}}) &= -\mathbb{E}[R | R_{\text{asset}}] + \frac{\lambda}{2} \sigma^2 (R | R_{\text{asset}}) \\ &= w_{\text{cash}} (\mu_{\text{asset}} - \mu_{\text{cash}}) + \frac{\lambda}{2} w_{\text{cash}}^2 (\sigma_{\text{cash}}^2 + \sigma_{\text{asset}}^2 - 2\rho_{\text{cash,asset}} \sigma_{\text{cash}} \sigma_{\text{asset}}) \end{aligned} \quad (107)$$

where $\lambda \geq 0$ represents the aversion parameter to the tracking error risk. For the specification of the buffer gain, we can choose the expected liquidation gain:

$$\mathcal{BG}(w_{\text{cash}}) = \mathbb{E}[\mathcal{L}\mathcal{G}(w_{\text{cash}})] \quad (108)$$

We deduce the expression of the net buffer cost $\mathcal{NBC}(w_{\text{cash}})$:

$$\begin{aligned} \mathcal{NBC}(w_{\text{cash}}) &= w_{\text{cash}} (\mu_{\text{asset}} - \mu_{\text{cash}}) + \\ &\quad \frac{\lambda}{2} w_{\text{cash}}^2 (\sigma_{\text{cash}}^2 + \sigma_{\text{asset}}^2 - 2\rho_{\text{cash,asset}} \sigma_{\text{cash}} \sigma_{\text{asset}}) - \\ &\quad \mathbb{E}[\mathcal{L}\mathcal{G}(w_{\text{cash}})] \end{aligned} \quad (109)$$

It is made up of three components:

1. the return component that compares the expected asset return and the cash return;
2. the tracking error risk that measures the discrepancy of the fund's behavior with respect to the expected behavior;
3. the liquidity gain.

In order to find the solution to the optimization problem, we compute the derivative of the net buffer cost:

$$\begin{aligned} \frac{\partial \mathcal{NBC}(w_{\text{cash}})}{\partial w_{\text{cash}}} &= \mu_{\text{asset}} - \mu_{\text{cash}} + \\ &\quad \lambda w_{\text{cash}} (\sigma_{\text{cash}}^2 + \sigma_{\text{asset}}^2 - 2\rho_{\text{cash,asset}} \sigma_{\text{cash}} \sigma_{\text{asset}}) - \\ &\quad \frac{\partial \mathbb{E}[\mathcal{LG}(w_{\text{cash}})]}{\partial w_{\text{cash}}} \end{aligned} \quad (110)$$

Finally, we conclude that:

$$w_{\text{cash}}^* \in \begin{cases} \{0\} & \text{if } \partial_{w_{\text{cash}}} \mathcal{NBC}(w_{\text{cash}}) \geq 0 \\ \{1\} & \text{if } \partial_{w_{\text{cash}}} \mathcal{NBC}(w_{\text{cash}}) \leq 0 \\]0, 1[& \text{otherwise} \end{cases} \quad (111)$$

The optimal value is equal to $w_{\text{cash}}^* = 0$ in particular when the expected return difference between the assets and the cash is greater than the marginal expected liquidation gain:

$$\mu_{\text{asset}} - \mu_{\text{cash}} \geq \frac{\partial \mathbb{E}[\mathcal{LG}(w_{\text{cash}})]}{\partial w_{\text{cash}}} \Rightarrow \frac{\partial \mathcal{NBC}(w_{\text{cash}})}{\partial w_{\text{cash}}} \geq 0 \quad (112)$$

If the fund manager is not sensitive to the tracking error risk ($\lambda = 0$), we have:

$$\mu_{\text{asset}} \leq 0 \implies w_{\text{cash}}^* = 1 \quad (113)$$

The two extreme solutions are easy to interpret. The first extreme case $w_{\text{cash}}^* = 0$ is obtained because the liquidation gain does not compensate the (large) risk premium $\mu_{\text{asset}} - \mu_{\text{cash}}$ of the assets, whereas the second extreme case $w_{\text{cash}}^* = 100\%$ is achieved because the fund manager anticipates that the assets will generate a negative return. In the first case, it is inefficient to implement a cash buffer because we expect the assets to perform very well. Therefore, implementing a cash buffer will dramatically reduce the fund's return and the cost of the liquidity stress is not sufficient to offset this later. In the second case, it is better to implement a 100% cash buffer because we anticipate that the assets will face a drawdown. However, if the fund manager and the investors are sensitive to the tracking error risk, this result no longer holds. Indeed, if $\mu_{\text{asset}} \leq 0$, the sign of the derivative depends on the value of λ :

$$\begin{aligned} \frac{\partial \mathcal{NBC}(w_{\text{cash}})}{\partial w_{\text{cash}}} &\approx \underbrace{\mu_{\text{asset}} - \frac{\partial \mathbb{E}[\mathcal{LG}(w_{\text{cash}})]}{\partial w_{\text{cash}}}}_{\text{negative}} + \\ &\quad \underbrace{\lambda \cdot w_{\text{cash}} (\sigma_{\text{cash}}^2 + \sigma_{\text{asset}}^2 - 2\rho_{\text{cash,asset}} \sigma_{\text{cash}} \sigma_{\text{asset}})}_{\text{positive}} \end{aligned} \quad (114)$$

For a large value of λ , $w_{\text{cash}}^* = 100\%$ is not optimal because it induces a high tracking error risk. This is especially true if the asset volatility σ_{asset} is large. Nevertheless, the tracking

error risk vanishes if $\rho_{\text{cash,asset}} = 1$ and $\sigma_{\text{cash}} = \sigma_{\text{asset}}$, which corresponds to a pure cash fund, but this case is obvious. All these results indicate that the optimal cash buffer is generally equal to 0% or 100%, whereas the probability of obtaining an intermediate value is low.

Let us illustrate the previous analysis. For the transaction cost function, we consider the square-root model with several sets of parameters:

- (a) $s = 20$ bps, $c = 1$ bps, $\beta_{\boldsymbol{\pi}} = 0.40$, $\sigma = 20\%$ and $x^+ = 10\%$
- (b) $s = 20$ bps, $c = 1$ bps, $\beta_{\boldsymbol{\pi}} = 0.40$, $\sigma = 20\%$ and $x^+ = 100\%$
- (c) $s = 50$ bps, $c = 1$ bps, $\beta_{\boldsymbol{\pi}} = 0.40$, $\sigma = 80\%$ and $x^+ = 10\%$
- (d) $s = 50$ bps, $c = 1$ bps, $\beta_{\boldsymbol{\pi}} = 0.40$, $\sigma = 80\%$ and $x^+ = 100\%$

The only difference between cases (a) and (b) (resp. cases (c) and (d)) is the trading limit. There is no trading limit for cases (b) and (d), whereas we cannot sell more than 10% of total net assets in cases (a) and (c). Cases (a) and (b) correspond to a normal period, whereas cases (c) and (d) are more suitable for a liquidity stress period. Indeed, the bid-ask spread is larger (50 bps vs. 20 bps), and we observe a higher volatility (80% versus 20%). In Figure 15, we report the net buffer cost $\mathcal{NBC}(w_{\text{cash}})$ when $\mu_{\text{asset}} - \mu_{\text{cash}}$ is set to 1% and λ is equal to zero. Each plot corresponds to a different value of the parameter η . We notice that the function $\mathcal{NBC}(w_{\text{cash}})$ is strictly increasing in cases (a) and (b), implying that the optimal cash buffer is $w_{\text{cash}}^* = 0$. If we consider a normal transaction cost function, there is no interest to implement a liquidity buffer. Cases (c) and (d) are more interesting, because the function $\mathcal{NBC}(w_{\text{cash}})$ may be decreasing and then increasing, meaning that $w_{\text{cash}}^* > 0$. Therefore, it is more interesting to use a “stressed” transaction cost function when we would like to calculate cash buffer analytics. This is why we only focus on cases (c) and (d) in what follows. Figure 16 shows the optimal value w_{cash}^* of the cash buffer with respect to the expected redemption rate²⁶. We verify that w_{cash}^* increases with the trading limit x^+ and the expected redemption rate. For instance, the optimal cash buffer is equal to 10% if $\mathbb{E}[\mathcal{R}] = 50\%$ and $x^+ = 10\%$. If there is no trading limit, $w_{\text{cash}}^* = 10\%$ if $\mathbb{E}[\mathcal{R}] = 23\%$. Of course, these results are extremely sensitive to the values of $\mu_{\text{asset}} - \mu_{\text{cash}}$, λ and σ_{asset} . For example, we obtain Figure 34 on page 85 when $\mu_{\text{asset}} - \mu_{\text{cash}}$ is equal to 2.5%. w_{cash}^* is dramatically reduced, and there is no liquidity buffer when $x^+ = 10\%$. There is also no implementation when $x^+ = 100\%$ and $\mathbb{E}[\mathcal{R}] \leq 50\%$. Therefore, the value of w_{cash}^* is very sensitive to $\mu_{\text{asset}} - \mu_{\text{cash}}$. We observe the same phenomenon with the parameter λ . Indeed, when we take into account the tracking error risk, the optimal value w_{cash}^* is reduced²⁷.

Given w_{cash} , we define the break-even risk premium as the value of $\mu_{\text{asset}} - \mu_{\text{cash}}$ such that the net cost function is minimum. It is equal to:

$$\varrho(w_{\text{cash}}) = \frac{\partial \mathbb{E}[\mathcal{LG}(w_{\text{cash}})]}{\partial w_{\text{cash}}} - \lambda w_{\text{cash}} (\sigma_{\text{cash}}^2 + \sigma_{\text{asset}}^2 - 2\rho_{\text{cash,asset}}\sigma_{\text{cash}}\sigma_{\text{asset}}) \quad (115)$$

In Figures 37 and 38 on page 85, we have reported the value of $\varrho(w_{\text{cash}})$ for the previous example. Once $\varrho(w_{\text{cash}})$ is computed, we obtain the following rules²⁸:

$$\begin{cases} \mu_{\text{asset}} - \mu_{\text{cash}} < \varrho(w_{\text{cash}}) \Rightarrow w_{\text{cash}}^* > w_{\text{cash}} \\ \mu_{\text{asset}} - \mu_{\text{cash}} = \varrho(w_{\text{cash}}) \Rightarrow w_{\text{cash}}^* = w_{\text{cash}} \\ \mu_{\text{asset}} - \mu_{\text{cash}} > \varrho(w_{\text{cash}}) \Rightarrow w_{\text{cash}}^* < w_{\text{cash}} \end{cases} \quad (116)$$

²⁶We have $\mathbb{E}[\mathcal{R}] = \frac{\eta}{\eta+1}$ when $\mathbf{F}(x) = x^\eta$.

²⁷See Figures 35 and 36 on page 86.

²⁸For instance, Figures 39 and 40 on page 88 illustrate this set of rules for a liquidity buffer of 10%.

Figure 15: Net buffer cost ($\mu_{\text{asset}} - \mu_{\text{cash}} = 1\%$ and $\lambda = 0$)

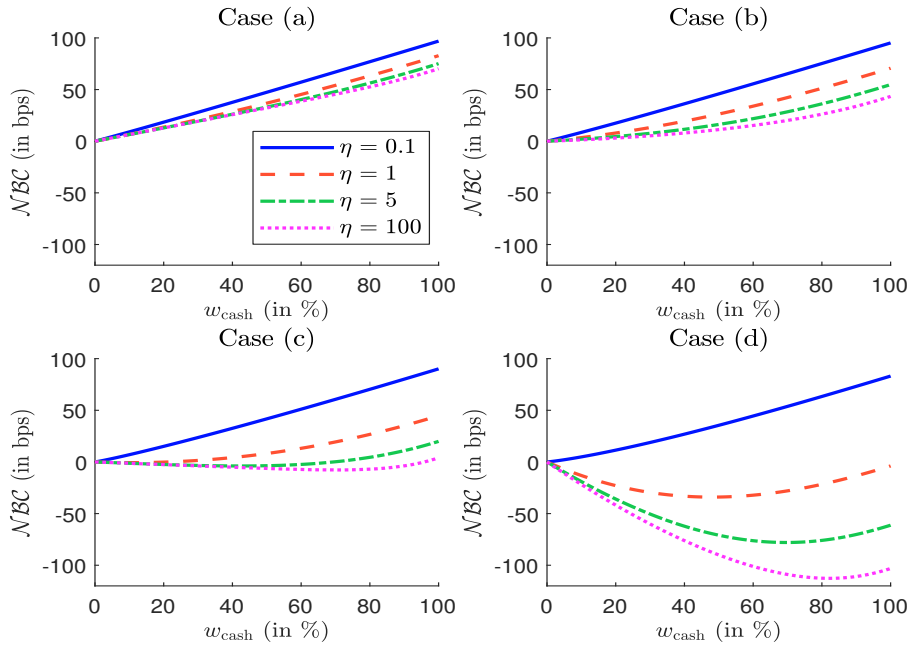
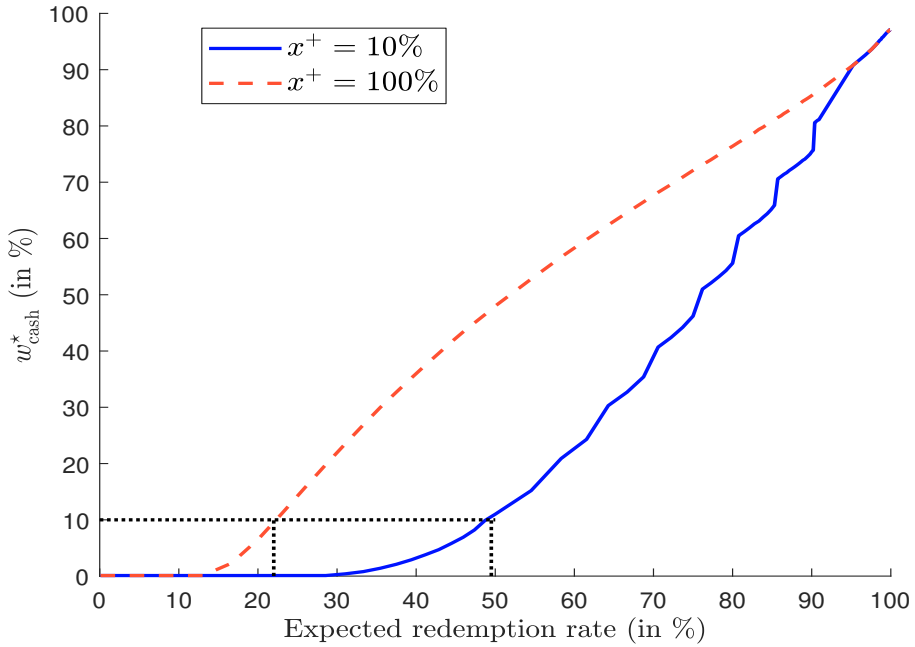

Figure 16: Optimal cash buffer ($\mu_{\text{asset}} - \mu_{\text{cash}} = 1\%$ and $\lambda = 0$)



In particular, a cash buffer must be implemented if the risk premium of the asset is below the threshold $\varrho(0)$:

$$w_{\text{cash}}^* > 0 \Leftrightarrow \mu_{\text{asset}} - \mu_{\text{cash}} < \varrho(0) = \frac{\partial \mathbb{E}[\mathcal{L}\mathcal{G}(0)]}{\partial w_{\text{cash}}} \quad (117)$$

We notice that $\varrho(0)$ does not depend on the tracking error risk. Figures 17 and 18 show when a liquidity buffer is implemented with respect to the risk premium $\mu_{\text{asset}} - \mu_{\text{cash}}$ and the expected redemption rate $\mathbb{E}[\mathcal{R}]$.

3.1.3 The debate on cash hoarding

We cannot finish this section without saying a few words about the debate on cash hoarding. Indeed, the underlying idea of the previous analysis is to implement a cash buffer before the redemption occurs, and to help the liquidation process during the liquidity stress period (Chernenko and Sunderam, 2016; Goldstein, 2017; Ma *et al.*, 2021). However, Morris *et al.* (2017) found that asset managers can hoard cash during redemption periods, because they anticipate worst days. Instead of liquidating the cash buffer to meet investor redemptions, asset managers can preserve the liquidity of their portfolios (Jiang *et al.*, 2021) or even increase the proportion of cash during the stress period (Schrimpf *et al.*, 2021). In this case, cash hoarding may amplify fire sales and seems to be contradictory with the implementation of a cash buffer. However, cash hoarding is easy to understand in our framework. Indeed, during a stress period, asset managers may anticipate a very pessimistic scenario, meaning that they dramatically reduce the expected risk premium $\mu_{\text{asset}} - \mu_{\text{cash}}$. This implies increasing the level of the optimal cash buffer w_{cash}^* . Therefore, the previous framework explains that cash buffering and cash hoarding are compatible if we consider that asset managers have a dynamic view of the risk premium of assets.

3.2 Special arrangements

Special arrangements are used extensively by the hedge fund industry. In particular, gates and side pockets were extensively implemented during the 2008 Global Financial Crisis after the Lehman Brothers collapse (Aiken *et al.*, 2015; Teo, 2011). Nevertheless, mutual funds are increasingly familiar with these tools and are allowed in many European countries (Darpeix *et al.*, 2020, Table 4.3.A, page 33). For instance, gates, in-kind redemptions, side pockets and redemption suspensions are active in France, Italy, Spain and the Netherlands. In Germany, gates and side pockets are not permitted whereas side pockets are prohibited in the United Kingdom.

3.2.1 Redemption suspension and gate

When implementing a gate, the fund manager temporarily limits the amount of redemptions from the fund. In this case, the gate forces the redeeming investors to wait until the next regular withdrawal dates to receive the balance of their withdrawal request. For instance, the fund manager can impose that the daily amount of withdrawals do not exceed 2% of the fund's net assets. Let us assume a redemption rate of 5% at time t (investors A) and 2% at time $t + 1$ (investors B). Because we have a daily gate of 2%, only 40% of the withdrawal of investors A may be executed at time t . The next 60% are executed at time $t + 1$ and $t + 2$. Investors B who would like to redeem at time $t + 1$ must wait until time $t + 2$, because redeeming investors A take precedence. Finally, we obtain the redemption schedule reported in Table 10. We notice that the last redeeming investors may be greatly penalized because of the queuing system. If there are many redemptions, the remaining investors have

Figure 17: Implementation of a cash buffer when $x^+ = 10\%$

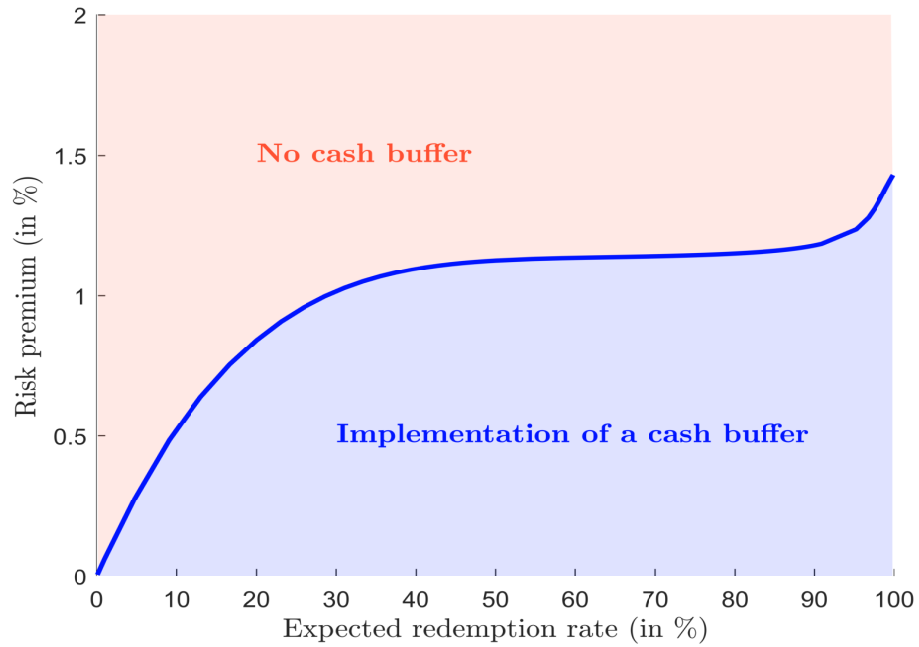
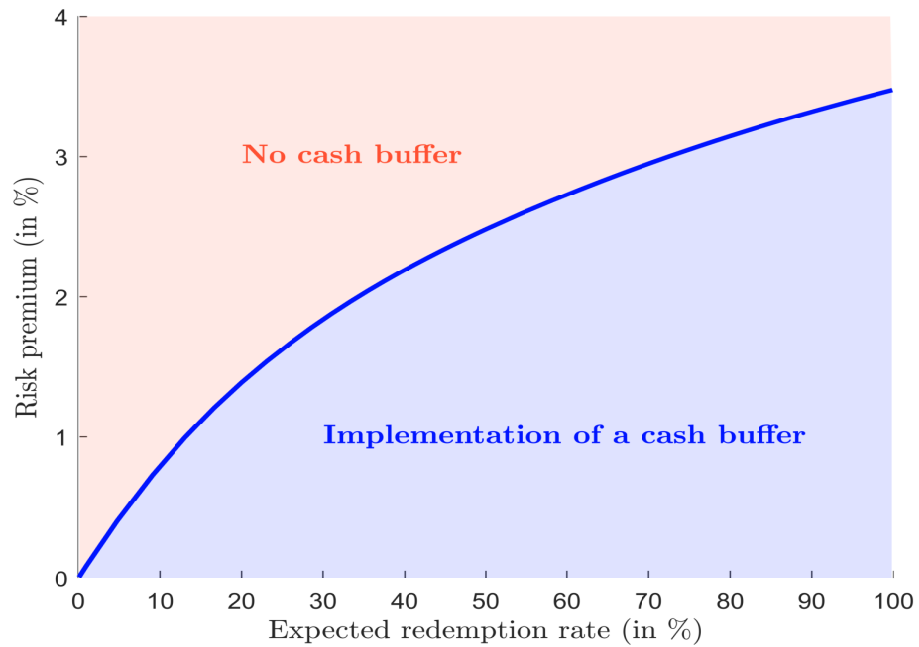

Figure 18: Implementation of a cash buffer when $x^+ = 100\%$



no incentive to redeem because they face two risks. The risk of time redemption depends on the frequency of withdrawal dates. In the case of monthly withdrawals, investors can wait several months before obtaining their cash. For instance, we observed this situation during the hedge fund crisis at the end of 2008. The second risk concerns the valuation. Indeed, the unit price can change dramatically during the redemption gate period. This is why regulators generally impose a maximum period for mutual funds that would like to impose a redemption gate.

Table 10: Stress scenarios of the participation rate

Redemption Gate	Redeeming Investors	Time			
		t	$t + 1$	$t + 2$	$t + 3$
No gate	A	5% (100%)			
	B		2% (100%)		
2%	A	2% (40%)	2% (40%)	1% (20%)	
	B			1% (50%)	1% (50%)

An extreme case of a redemption gate is when the manager completely suspends redemptions from his fund. A redemption suspension is rare and was originally used by hedge funds²⁹. However, it is now part of the liquidity management tools that can be used by mutual funds. For instance, it is the only mechanism that is available in all European jurisdictions (ESRB, 2017; Darpeix *et al.*, 2020). It was used by at least 215 European investment funds (with net assets totaling €73.4 bn) during the coronavirus crisis in February and March 2020 (Grill *et al.*, 2021). The authors found that “many of those funds had invested in illiquid assets, were leveraged or had lower cash holdings than funds that were not suspended”.

At first sight, a suspension of redemptions seems to be a tougher decision than a redemption gate. Indeed, in this last case, redemptions continue to be accepted, but they are delayed. However, it is not certain that a redemption gate will have less impact than a redemption suspension. In a period of fire sales, gates can also exacerbate the liquidity crisis because of the asset liquidation/market transmission channel of systemic risk (Roncalli and Weisang, 2015a). On the contrary, redemption suspensions do not directly contribute to the asset liquidation from a theoretical point of view. However, we generally observe higher redemptions when suspensions are stopped. This means that we can have an ex-post overreaction of investors. In fact, it seems that a suspension of redemptions is preferable when the fund manager faces a temporary liquidity crisis such that many securities can not be priced. In the absence of price valuation, it may be good to wait until normal conditions are restored. Of course, it is not always possible and depends on the nature of the liquidity crisis.

The impact of gates has received little attention from academics. Nevertheless, the theoretical study of Cipriani *et al.* (2014) showed that there can be preemptive runs when a fund manager is able to impose a gate, although it can be ex-post optimal for the fund’s investors. This illustrates the issue of strategic interaction and payoff complementarities described by Chen *et al.* (2010). Moreover, imposing a gate generally leads to a reputational

²⁹See for instance the famous suspension of redemptions decided by GAM after its top manager in charge of absolute return strategies was the subject of a disciplinary procedure (GAM, 2018).

risk for the fund and a negative externality for the corresponding asset class and the other similar investment funds. More generally, Voellmy (2021) showed that redemption gates are less efficient than redemption fees, which are described on page 52.

3.2.2 Side pocket

When a side pocket is created, the fund separates illiquid assets from liquid assets. Therefore, the fund is split into two funds: the mirror fund, which is made up of the liquid assets and the side pocket of illiquid assets. Each investor in the initial fund receives the same number of units of the mirror fund and the side pocket. The mirror fund inherits the properties of the original fund. Therefore, the mirror fund can continue to be subscribed or redeemed. On the contrary, the side pocket fund becomes a closed-end fund (Opromolla, 2009). The fund manager's objective is then to liquidate the assets of the side pocket fund. However, he is not forced to liquidate them immediately and can wait until market conditions improve. For instance, it took many months (and sometimes one or two years) for hedge fund to manage the side pockets created in October 2008 and for investors to retrieve their cash.

To the best of our knowledge, the only academic study on side pocketing is the research work conducted by Aiken *et al.* (2015), who analyzed the behavior of 740 hedge funds between 2006 and 2011. The authors found that side pockets and gates are positively correlated, meaning that hedge funds both gated investors and placed assets into a side pocket during the 2008 Global Financial Crisis. This result suggests that gates and side pockets are not mutually exclusive. This explains the bad reputation of side pockets. Indeed, investors generally have the feeling of facing a double sentence. A part of their investment is segregated, and they don't know when and how much of their capital they will retrieve. And the remainder of their investment is gated. This is not the original objective of side pocketing, since the underlying idea is to separate the original fund into a healthy portfolio and a bad portfolio. But generally, the healthy fund is also gated.

Certainly, side pocketing is a last-resort discretionary liquidity restriction because of the reputational risk. First, the fund manager gives a strong signal to the market that the liquidity crisis is not temporary but will persist for a long time. Therefore, side pocketing indirectly contributes to strengthening the spillover effect of the liquidity crisis because market sentiment is getting worse. Second, if we restrict our analysis to the fund level, the effect of side pocketing is ambiguous. It is obvious that it eliminates the first-mover advantage, but it is also a sign that the liquidity calibration of the original fund was worse. Moreover, side pockets can be used to protect management fees on the more liquid assets or to hide a poor risk management process. This explains that side pocketing is generally followed by the collapse of the fund, which generally suffers from existing investors' withdrawing while it is not able to attract new investors.

3.2.3 In-kind redemptions

In-kind redemptions are non-monetary payments. In this case, the fund manager offers a basket of securities to the redeeming investor, generally the asset portfolio of the fund on a pro-rata basis. Since the beginning of the 2000s, in-kind redemptions have been used extensively in order to improve the tax efficiency of US exchange traded funds (Poterba and Shoven, 2002). Even though they are less common in the mutual fund industry, in-kind redemptions have become increasingly popular to manage liquidity runs. For instance, according to ESRB (2017), in-kind redemptions are the most common available tool in the European Union, just after the suspension of redemptions.

In-kind redemptions are generally considered as an efficient tool for managing liquidity runs since they transfer the liquidation issue to redeeming investors. As showed by Agarwal

et al. (2020), redemption-in-kind funds tend to deliver more illiquid securities. Moreover, these funds “experience less flow subsequently because investors avoid such funds where they are unable to benefit from liquidity transformation function of funds” (Agarwal *et al.*, 2020, page 30).

Normally, in-kind redemptions solve the valuation problem of the redemption portfolio when it corresponds to the pro-rata asset portfolio³⁰. This property is appealing in a period of liquidity stress. However, the pro-rata rule only concerns large redemptions in order to be sure that the rounding effect and the decimalization impact are small. From a technical point of view, redemption-in-kind is certainly more difficult to manage than gating the fund. This certainly explains why there are few mutual funds that have applied in-kind redemptions in Europe.

3.3 Swing pricing

The objective of swing pricing is to protect existing investors from dilution³¹ caused by large trading costs and market impacts due to subscriptions and/or redemptions. Since this mechanism is relatively new, there are few research studies on its benefit. From a theoretical and empirical point of view, it seems that swing pricing can eliminate the first-mover advantage (Jin *et al.*, 2019; Capponi *et al.*, 2020) and mitigate the systemic risk (Malik and Lindner, 2017; Jin *et al.*, 2019). Nevertheless, these results must be challenged as shown by the works of Lewrick and Schanz (2017a,b):

[...] “we show that, within our theoretical framework, swing pricing can prevent self-fulfilling runs on the fund. However, in practice, the scope for swing pricing to prevent self-fulfilling runs is more limited, primarily because the share of liquidity-constrained investors is difficult to assess” (Lewrick and Schanz, 2017a).

[...] “we show that swing pricing dampens outflows in reaction to weak fund performance, but has a limited effect during stress episodes. Furthermore, swing pricing supports fund returns, while raising accounting volatility, and may lead to lower cash buffers” (Lewrick and Schanz, 2017b).

3.3.1 Investor dilution

Following Roncalli *et al.* (2021a), the total net assets (TNA) equal the total value of assets $A(t)$ less the current or accrued liabilities $D(t)$:

$$\text{TNA}(t) = A(t) - D(t)$$

The net asset value (NAV) represents the share price or the unit price:

$$\text{NAV}(t) = \frac{\text{TNA}(t)}{N(t)}$$

where the total number $N(t)$ of shares or units in issue is the sum of all units owned by all unitholders. In the sequel, we assume that the debits are negligible: $D(t) \ll A(t)$. This implies that:

$$\text{NAV}(t+1) \approx \frac{A(t+1)}{N(t+1)}$$

$R_A(t+1)$ denotes the return of the assets. We can then face three situations:

³⁰Indeed, the valuation problem is transferred to the redeeming investors.

³¹This means a reduction in the fund’s value.

1. There is no net subscription or redemption flows, meaning that $N(t+1) = N(t)$ and $A(t+1) = (1 + R_A(t+1)) \cdot A(t)$. In this case, we have:

$$\begin{aligned} \text{NAV}(t+1) &= (1 + R_A(t+1)) \frac{A(t)}{N(t)} \\ &= (1 + R_A(t+1)) \cdot \text{NAV}(t) \end{aligned} \quad (118)$$

The growth of the net asset value is exactly equal to the return of the assets:

$$R_{\text{NAV}}(t+1) = \frac{\text{NAV}(t+1)}{\text{NAV}(t)} - 1 = R_A(t+1)$$

2. If the investment fund experiences some net subscription flows, the number of units becomes:

$$N(t+1) = N(t) + \Delta N(t+1)$$

where $\Delta N(t+1) = N^+(t+1)$ is the number of units to be created. At time $t+1$, we have³²:

$$\begin{aligned} A(t+1) &= (1 + R_A(t+1)) \cdot (A(t) + \Delta N(t+1) \cdot \text{NAV}(t)) \\ &= (1 + R_A(t+1)) \cdot (N(t) \cdot \text{NAV}(t) + \Delta N(t+1) \cdot \text{NAV}(t)) \\ &= (1 + R_A(t+1)) \cdot N(t+1) \cdot \text{NAV}(t) \end{aligned}$$

and:

$$\text{TNA}(t+1) = A(t+1) - \mathcal{TC}(t+1)$$

where $\mathcal{TC}(t+1)$ is the transaction cost of buying the new assets. We deduce that:

$$\begin{aligned} \text{NAV}(t+1) &= \frac{A(t+1) - \mathcal{TC}(t+1)}{N(t+1)} \\ &= (1 + R_A(t+1)) \cdot \text{NAV}(t) - \frac{\mathcal{TC}(t+1)}{N(t+1)} \end{aligned} \quad (119)$$

In this case, the growth of the net asset value is less than the return of the assets:

$$R_{\text{NAV}}(t+1) = R_A(t+1) - \frac{\mathcal{TC}(t+1)}{N(t+1) \cdot \text{NAV}(t)} \leq R_A(t+1)$$

3. If the investment fund experiences some net redemption flows, the number of units becomes:

$$N(t+1) = N(t) + \Delta N(t+1)$$

where $\Delta N(t+1) = -N^-(t+1)$ and $N^-(t+1)$ is the number of units to be redeemed. At time $t+1$, we have:

$$\begin{aligned} \text{NAV}(t+1) &= \frac{(1 + R_A(t+1)) \cdot N(t) \cdot \text{NAV}(t) - \mathcal{TC}(t+1)}{N(t)} \\ &= (1 + R_A(t+1)) \cdot \text{NAV}(t) - \frac{\mathcal{TC}(t+1)}{N(t)} \end{aligned} \quad (120)$$

In this case, the growth of the net asset value is less than the return of the assets:

$$R_{\text{NAV}}(t+1) = R_A(t+1) - \frac{\mathcal{TC}(t+1)}{N(t) \cdot \text{NAV}(t)} \leq R_A(t+1)$$

³² $\Delta N(t+1) \cdot \text{NAV}(t)$ is the amount invested in the new assets at time t .

When comparing Equations (118), (119) and (120), we notice that subscription/redemption flows may penalize existing/remaining investors, because the net asset value is reduced by the transaction costs that are borne by all investors in the fund:

$$\text{NAV}(t+1 \mid \Delta N(t+1) = 0) - \text{NAV}(t+1 \mid \Delta N(t+1) \neq 0) = \frac{\mathcal{TC}(t+1)}{\max(N(t), N(t+1))}$$

The decline in the net asset value is referred to as “*investor dilution*”.

In order to illustrate the dilution, we consider a fund with the following characteristics: $\text{NAV}(t) = \$100$, $N(t) = 10$ and $R_A(t+1) = 5\%$. In the absence of subscriptions/redemptions, we have:

$$\text{NAV}(t+1) = (1 + 5\%) \times 100 = 105$$

We assume that creating/redeeming 5 shares induces a transaction cost of \$30. In the case of a net subscription of \$500, we have $N(t+1) = 15$ and:

$$\text{NAV}(t+1) = (1 + 5\%) \times 100 - \frac{30}{15} = 103$$

In the case of a net redemption of \$500, we have $N(t+1) = 5$ and:

$$\text{NAV}(t+1) = (1 + 5\%) \times 100 - \frac{30}{10} = 102$$

The transaction cost therefore reduces the NAV and impacts all investors in the fund. Moreover, we notice that the dilution is greater for redemptions than subscriptions. The reason is that the number of shares increases in the case of a subscription, implying that the transaction cost by share is lower than in the case of a redemption.

This asymmetry property between subscriptions and redemptions is an important issue when considering a liquidity stress testing program. Another factor is that the unit transaction cost is an increasing function of the size of the subscription/redemption amount. This is particularly true in a stress market when it is difficult to sell assets because of the low demand. If we consider the previous example, we can assume that selling \$500 in a stress period may induce a transaction cost of \$50. In this case, we obtain:

$$\text{NAV}(t+1) = (1 + 5\%) \times 100 - \frac{50}{10} = 100$$

This example illustrates how investor dilution is an important issue when the fund faces redemptions in a stress period.

3.3.2 The swing pricing principle

The swing pricing principle means that the NAV is adjusted for net subscriptions/redemptions. Therefore, transaction costs are only borne by the subscribing/redeeming investors. In the case of a net redemption, the NAV must be reduced by the transaction costs divided by the number of net redeeming shares:

$$\text{NAV}_{\text{swing}}(t+1) = \text{NAV}_{\text{gross}}(t+1) - \frac{\mathcal{TC}(t+1)}{N^-(t+1) - N^+(t+1)}$$

where $\text{NAV}_{\text{gross}}$ is the “*gross*” net asset value calculated before swing pricing is applied (AFG, 2016). In the case of a net subscription, the NAV becomes:

$$\text{NAV}_{\text{swing}}(t+1) = \text{NAV}_{\text{gross}}(t+1) + \frac{\mathcal{TC}(t+1)}{N^+(t+1) - N^-(t+1)}$$

Therefore, the NAV is increased if $N^+ - N^- > 0$. Finally, we obtain the following compact formula:

$$\text{NAV}_{\text{swing}}(t+1) = \text{NAV}_{\text{gross}}(t+1) + \frac{\mathcal{TC}(t+1)}{\Delta N(t+1)}$$

The adjustment only impacts investors that trade on that day, since existing investors are not affected by this adjustment. Indeed, the total net asset is equal to:

$$\begin{aligned} \text{TNA}(t+1) &= A(t+1) - \mathcal{TC}(t+1) \\ &= N(t) \cdot \text{NAV}_{\text{gross}}(t+1) + \Delta N(t+1) \cdot \text{NAV}_{\text{swing}}(t+1) - \mathcal{TC}(t+1) \\ &= N(t) \cdot \text{NAV}_{\text{gross}}(t+1) + \Delta N(t+1) \cdot \text{NAV}_{\text{gross}}(t+1) \\ &= N(t+1) \cdot \text{NAV}_{\text{gross}}(t+1) \end{aligned}$$

meaning that it is exactly equal to the gross net asset value. If there is no redemption/subscription at time $t+2$, we obtain:

$$\begin{aligned} \text{NAV}(t+2) &= (1 + R_A(t+2)) \cdot \text{NAV}_{\text{gross}}(t+1) \\ &= (1 + R_A(t+2)) \cdot (1 + R_A(t+1)) \cdot \text{NAV}(t+1) \end{aligned}$$

We notice that swing pricing has protected the fund's buy-and-hold investors.

If we consider the previous example, we have $\text{NAV}_{\text{gross}}(t+1) = 105$ and:

$$\text{NAV}_{\text{swing}}(t+1) = \begin{cases} 105 + \frac{30}{5} = 111 & \text{if subscription} \\ 105 - \frac{30}{5} = 99 & \text{if redemption} \end{cases}$$

We observe that swing pricing increases the fund's volatility since the NAV adjustment with swing pricing is greater than the NAV adjustment without swing pricing. Moreover, the adjustment is smaller for subscriptions because the number of shares increases³³. Therefore, we notice an asymmetry between subscriptions and redemptions since the latter impact the unit price more than the former. In the case of a liquidity crisis where there is a substantial imbalance between demand and supply, the impact of redemptions is even stronger and the contagion risk of a spillover effect is increased.

3.3.3 Swing pricing in practice

Swing pricing is regulated in Europe and the U.S. and can be used under regulatory constraints (Malik and Lindner, 2017). For instance, in France, the asset manager should inform the AMF and the fund's auditor of the implementation of swing pricing (AFG, 2016). The use of swing pricing has also been encouraged during the Coronavirus crisis in order to manage the liquidity:

“The AMF also favors the use of swing pricing and anti-dilution levies mechanisms during the current crisis, given the low liquidity of certain underlying assets and the sometimes-high costs involved in restructuring portfolios” (AMF, 2020, page 4).

According to ESMA (2020b), swing pricing was the most used LMT in Europe during the market stress in February and March 2020, far ahead of redemption suspension. This follows the recommendations provided by the ESRB. Similar rules have existed in the U.S. for some years (SEC, 2016), even though the use of swing pricing is less widespread than in E.U. jurisdictions.

³³Indeed, we have $\max(N(t), N(t+1)) = N(t+1) > N(t)$ in the case of net subscriptions and $\max(N(t), N(t+1)) = N(t)$ in the case of net redemptions.

Full vs. partial vs. dual pricing According to [Jin et al. \(2019\)](#), asset managers use three alternative pricing mechanisms:

1. Partial swing pricing
The NAV is adjusted only when the net fund flow is greater than a threshold.
2. Full swing pricing
The NAV is adjusted every time there is a net inflow or outflow. Full swing pricing is a special case of partial swing pricing by considering that the threshold is equal to zero.
3. Dual pricing
We distinguish bid and ask NAVs, meaning that the investment fund has two NAVs. Therefore, investors purchase the fund shares at the ask price and sell at the bid price.

Using a dataset of UK based asset managers, [Jin et al. \(2019\)](#) estimated that approximately a quarter of investment funds use traditional pricing mechanisms whereas the three remaining quarters consider alternative pricing mechanisms. Within this group, the break down is the following: 25% employ full swing pricing, 50% prefer partial swing pricing and 25% promote dual pricing.

Dual pricing is an extension of full swing pricing that distinguishes between subscriptions and redemptions. However, dual pricing is more complex to calibrate. Indeed, it is not obvious to allocate transaction costs to both redeeming and subscribing investors because of the netting process. We have:

$$\text{NAV}_{\text{ask}}(t+1) = \text{NAV}_{\text{gross}}(t+1) + \frac{\alpha \cdot \mathcal{TC}(t+1)}{N^+(t+1)}$$

and:

$$\text{NAV}_{\text{bid}}(t+1) = \text{NAV}_{\text{gross}}(t+1) - \frac{(1-\alpha) \cdot \mathcal{TC}(t+1)}{N^-(t+1)}$$

where α is the portion of the transaction costs allocated to gross subscriptions. For instance, we can use the pro-rata rule:

$$\alpha = \frac{N^+(t+1)}{N^+(t+1) + N^-(t+1)}$$

but we can also penalize redeeming investors:

$$\alpha = \frac{N^+(t+1)}{N^+(t+1) + \gamma \cdot N^-(t+1)}$$

where $\gamma \geq 1$ is the penalization factor. Let us consider the previous example with $N^+(t+1) = 10$, $N^-(t+1) = 5$ and $\mathcal{TC}(t+1) = 30$. We have $\text{NAV}_{\text{swing}}(t+1) = 111$. If we assume that $\gamma = 1$, we have $\text{NAV}_{\text{ask}}(t+1) = 107$ and $\text{NAV}_{\text{bid}}(t+1) = 103$. If γ is set to 2, the previous figures become $\text{NAV}_{\text{ask}}(t+1) = 106.5$ and $\text{NAV}_{\text{bid}}(t+1) = 102$.

Remark 9 *The previous example illustrates one of the drawbacks of swing pricing. Indeed, since there are 10 subscriptions and 5 redemptions, the swing NAV is greater than the gross NAV (\$111 vs. \$105). Redeeming investors benefit from the entry of new investors. In the case of dual pricing, the unit price of redeeming investors is equal to \$103 (if γ is set to 1), which is lower than \$111.*

Setting the swing threshold and the swing factor In most cases, swing pricing is applied only when the net amount of subscriptions and redemptions reaches a threshold³⁴:

$$\left| \frac{\Delta N(t+1)}{\min(N(t), N(t+1))} \right| \geq sw_{\text{threshold}}$$

where $sw_{\text{threshold}}$ is the swing threshold. For example, $sw_{\text{threshold}} = 5\%$ implies that the swing pricing mechanism is activated every time we observe at least 5% of inflows/outflows. A swing factor is then applied to the NAV:

$$\text{NAV}_{\text{swing}}(t+1) = \begin{cases} (1 + sw_{\text{factor}}) \cdot \text{NAV}(t+1) & \text{if net subscription} \geq sw_{\text{threshold}} \\ (1 - sw_{\text{factor}}) \cdot \text{NAV}(t+1) & \text{if net redemption} \geq sw_{\text{threshold}} \end{cases}$$

We can use different approaches to calibrate the parameters $sw_{\text{threshold}}$ and sw_{factor} . For instance, we can assume that $sw_{\text{threshold}}$ is constant for a family of funds (e.g. equity funds). In this case, $sw_{\text{threshold}}$ is estimated using a historical sample of flow rates and transaction costs. The underlying idea is to use a value of $sw_{\text{threshold}}$ such that transaction costs become significant. However, this approach may appear too simple in a liquidity stress testing framework. Indeed, transaction costs are larger in a stress period, meaning that $sw_{\text{threshold}}$ is a decreasing function of the stress intensity. For instance, the asset manager can calibrate two values of $sw_{\text{threshold}}$, a standard figure which is valid for normal periods and a lower figure which is valid for normal periods. Typical values are 5% and 2%. The parameter sw_{factor} must reflect the transaction costs. Again, two approaches are possible: ex-ante or ex-post transaction costs. In the first case, we consider the transaction cost function calibrated to measure the asset risk, whereas the effective cost is used in the second case.

By construction, the swing factor sw_{factor} varies over time while the swing threshold $sw_{\text{threshold}}$ is more static. When the swing pricing mechanism is applied, we can estimate the amount of transaction costs:

$$\mathcal{TC}(t+1) = sw_{\text{factor}} \cdot \text{NAV}(t+1) \cdot |\Delta N(t+1)|$$

We deduce that the transaction cost ratio is greater than the product of the swing threshold and the swing factor:

$$\begin{aligned} \frac{\mathcal{TC}(t+1)}{\min(N(t), N(t+1)) \cdot \text{NAV}(t+1)} &= sw_{\text{factor}} \cdot \left| \frac{\Delta N(t+1)}{\min(N(t), N(t+1))} \right| \\ &\geq sw_{\text{factor}} \cdot sw_{\text{threshold}} \end{aligned}$$

Another approach consists in fixing the value of the product:

$$sw_{\text{factor}} \cdot sw_{\text{threshold}} = sw_{\text{product}}$$

In this case, we are sure that the swing pricing is activated when the transaction cost ratio is greater than the swing product sw_{product} . In the previous approaches, the swing factor is calculated once we have verified that the fund flow is larger than $sw_{\text{threshold}}$. In this new approach, the swing factor is first calculated in order to determine the swing threshold:

$$sw_{\text{threshold}} = \frac{sw_{\text{product}}}{sw_{\text{factor}}}$$

Therefore, the swing threshold is dynamic and changes every day.

³⁴An alternative approach is to replace $\min(N(t), N(t+1))$ with $N(t)$.

Let us see an example to illustrate the difference between the static and dynamic approaches. We consider that $sw_{\text{threshold}} = 5\%$ and $sw_{\text{factor}} = 40$ bps. We deduce that $sw_{\text{product}} = 2$ bps. In the static approach, the swing pricing mechanism is not activated if we face a redemption rate of 4% whatever the value of the swing factor. We assume that we are in a period of stress and a redemption rate of 4% implies a swing factor of 60 bps. In the dynamic approach, the swing threshold is equal to 3.33%, implying the activation of the swing pricing mechanism. More generally, we have a hyperbolic relationship between sw_{factor} and $sw_{\text{threshold}}$ as illustrated in Figure 19.

Figure 19: Dynamic approach of swing pricing

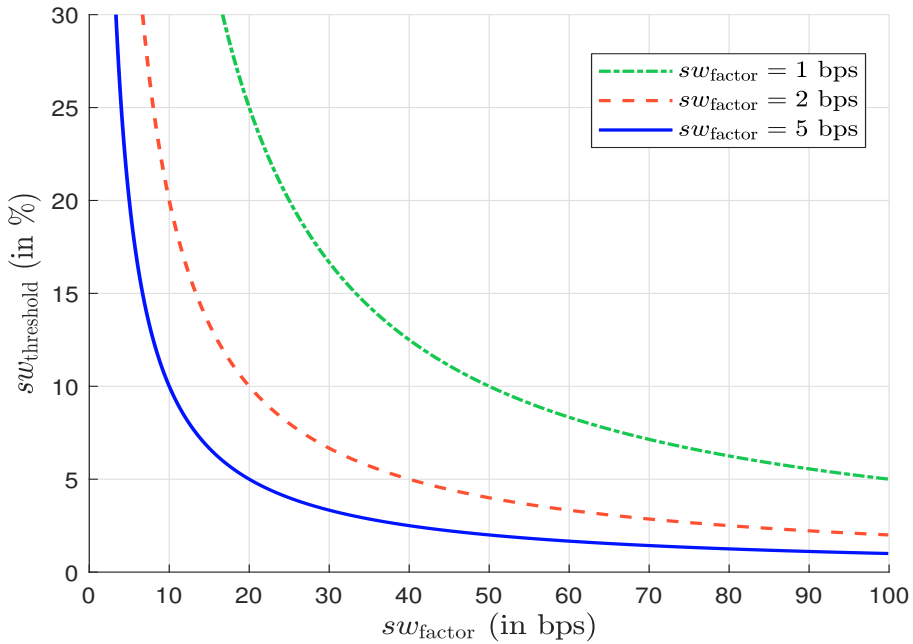

3.3.4 Anti-dilution levies

Anti-dilution levies (ADL) are very close to swing pricing since the fund manager does not use the transaction costs to adjust the NAV, but to adjust entry and exit fees. According to AFG (2016), these fees are equal to:

	$N^+ > N^-$		$N^+ < N^-$		Pro-rata
ADL ⁺	$\frac{\mathcal{TC}(t+1)}{N^+(t+1)}$	$\frac{\mathcal{TC}(t+1)}{\Delta N(t+1)}$	0	0	$\frac{\mathcal{TC}(t+1)}{N^+(t+1) + N^-(t+1)}$
ADL ⁻	0	0	$\frac{\mathcal{TC}(t+1)}{N^-(t+1)}$	$\frac{\mathcal{TC}(t+1)}{\Delta N(t+1)}$	$\frac{\mathcal{TC}(t+1)}{N^+(t+1) + N^-(t+1)}$

where ADL⁺ is the entry fees and ADL⁻ is the exit fees. In the case of a pro-rata rule, the transaction costs are borne by subscribing and redeeming investors. In the other cases, the transaction costs are charged to subscribing investors if $N^+ > N^-$ or redeeming investors if $N^+ < N^-$. Moreover, anti-dilution levies may or may not recognize netting figures. This is why we have reported two columns for the cases $N^+ > N^-$ and $N^+ < N^-$.

The main advantage of anti-dilution levies is that the NAV is not noisy and reflects the fair value of the unit price. Remaining investors may be sensitive because the mark-to-market is smoother. However, subscribing/redeeming investors may prefer swing pricing, because they may pay more attention to additional costs than to an adjusted price. Indeed, they may have the feeling that swing pricing is fairer, because the published NAV applies to all investors, whereas entry/exit costs only concern them.

Remark 10 *Sometimes there is a confusion between redemption fees and exit fees³⁵. Indeed, redemption fees are charged to investors in a systematic way whatever the market conditions. They are indicated in the prospectus and their level is disclosed. Therefore, they are not a liquidity management tool for liquidity stress testing. On the contrary, swing pricing and anti-dilution levies are only charged in stress markets. Their levels are not necessarily disclosed. Table 11 summarizes the differences between these three mechanisms.*

Table 11: Differences between redemption fees, anti-dilution levies and swing pricing

Characteristics	Redemption fees	Anti-dilution levies	Swing pricing
Justification	No obligation	Documented and general principles externalised to fundholders	
Requirements for activation	Any redemption	Based on the net S/R balance and an activation threshold	
Indication to the level	Level of fees defined in the prospectus	No detail concerning the parameters	

Source: Darpeix *et al.* (2020, page 15).

3.3.5 Effectiveness of swing pricing

Based on the empirical study of US funds and their Luxembourg counterparts, Lewrick and Schanz (2017b) noticed that negative returns imply larger outflows during normal market conditions for US funds. In stressed markets, in particular during the 2013 US taper tantrum, they found no difference. Since swing pricing is applied in Luxembourg and not in the US during the study period, they concluded that swing pricing failed to reduce the liquidity risk. For Capponi *et al.* (2020), the reason lies in the scale and application of swing pricing. These authors consider that swing factors are too small and must be larger to reduce the incentive to redeem immediately to capture the first-mover advantage premium.

We reiterate here that the purpose of swing pricing is to protect the remaining investors. In particular, during a period of market stress, they do not pay other investors' transaction costs. The objective of swing pricing is not to prevent a liquidity crisis, but it may help fund managers to better rebalance their portfolio and reduce the use of horizontal slicing.

Remark 11 *This section dedicated to liquidity management tools demonstrates that there is not one solution, but several approaches to managing the liquidity risk. Nevertheless, this section also shows that the perfect tool does not exist. In liquidity risk, the number of known and unknown unknowns is much greater than the number of known knowns. Therefore, the tools presented here give a partial answer to the problem, because the liquidity issue concerns the balance between buying and selling forces. Therefore, it makes sense to complement the liquidity framework by monitoring its level.*

³⁵See for instance Greene *et al.* (2007) and Lenkey and Song (2016).

4 Liquidity monitoring tools

It is obvious that monitoring liquidity is an important stage of a liquidity stress testing program. For instance, the step is mandatory in banking regulations. In addition to the LCR and NSFR, [BCBS \(2013\)](#) defines a set of liquidity risk monitoring tools, in order to “capture specific information related to a bank’s cash flows, balance sheet structure, available unencumbered collateral and certain market indicators”. We can classify these tools³⁶ into two categories. The first category concerns the metrics that measure the liquidity at a global level. It corresponds to the macro-economic approach of liquidity monitoring, and it mainly uses market-wide information. The second category is specific to the managed portfolios. It corresponds to the micro-economic approach of liquidity monitoring, and it mainly uses security-based information.

4.1 Macro-economic approach to liquidity monitoring

The ESMA risk assessment uses several metrics ([ESMA TRV Report, 2021](#), page 4) to monitor financial risks: (a) risk participants (market environment, securities markets, infrastructure and services, asset management and consumers), (b) risk categories (liquidity risk, market risk, contagion risk, credit risk, operational risk) and (c) risk drivers (macro-economic environment, interest-rate environment, sovereign and private debt markets, infrastructure disruption, political and event risks). Some of them are interesting when monitoring global liquidity from an asset management viewpoint. We notice that the starting point of ESMA for measuring financial risks is the market environment, more precisely the economic outlook (real output, inflation risk, etc.) and the policy responses. Therefore, central bank liquidity is an important monitoring metric. Besides money market conditions, monitoring the banking sector is also essential, because of its interconnectedness with asset managers and asset owners. Therefore, statistics on the repo market activity are important to track³⁷. Of course, traditional market risk metrics can be used to assess global liquidity. These include market sentiment (for instance, the levels of the VIX index and flight to liquidity), the performance of asset classes, the average level of credit spreads (for both sovereign and corporate bonds), the high yield premium, etc. Finally, the analysis of inflows/outflows, the number of active LMTs, liquidity demand from investors, the dynamics of trading volumes and the average bid-ask spreads can complement the macro-economic approach to liquidity monitoring.

4.2 Micro-economic approach to liquidity monitoring

The micro-economic approach focuses on asset classes, security instruments and issuers. For instance, the global liquidity metric gives no information on the liquidity of US municipal bonds, the investment grade segment of the ETF market, Italian BTP bonds, etc. The underlying idea is to then use more specific measures, including the daily spread, the daily volume, the number of daily quotes, etc. These metrics can be computed by asset class, security or issuer. Other information may be useful, for instance market-making activity, issuance activity, ETF liquidity, etc. Other important information flows are the metrics that can be computed from order books or the activity of trading desks. A typical example is the order imbalance proposed by [Easley et al. \(2015\)](#).

³⁶The exhaustive list of liquidity monitoring metrics in the case of the Basel III framework is available in [BCBS \(2019\)](#).

³⁷Other statistics are easily available such as the one-month return of banks’ stocks, CDS and credit spreads of banks, etc.

5 Conclusion

This article concludes a series of research studies dedicated to liquidity stress testing in asset management. As already said, academics and professionals have so far paid little attention when asset-liability management concerns the asset management industry. The goal of this research project was then to fill the gap to develop mathematical and statistical approaches and provide appropriate answers. The first part of this project was dedicated to the liability liquidity risk (Roncalli *et al.*, 2021a) and focused on the statistical modeling of redemption shocks. The second part concerned the asset liquidity risk (Roncalli *et al.*, 2021b) and dealt with the modeling of the transaction cost function. Finally, this article, which constitutes the third part of the project, establishes the ALM framework of the liquidity risk in asset management (Roncalli, 2021c). It is organized around the three Ms: measurement, management and monitoring.

The primary liquidity measurement tool is the redemption coverage ratio or RCR. Using a redemption scenario, the RCR measures the fund manager's ability to liquidate the redemption portfolio in a stress period. Two methods exist to calculate the RCR: the time to liquidation approach and the HQLA framework. The RCR depends on several assumptions about liability and asset risks, but also on the liquidity policy (trading limits and liquidation method³⁸). We show that the latter has a big impact. Moreover, we show how reverse stress testing can be implemented, in particular how to define liability and asset RST scenarios.

Liquidity management tools are many and varied. However, we can classify them into three main categories. The first category concerns cash management and the implementation of liquidity buffers. For that, we propose an analytical framework that compares the costs and benefits of a cash buffer. Therefore, we are able to define the optimal value of the cash buffer, which depends on marginal transaction costs, the expected return of assets and the sensitivity to the tracking error risk. In particular, we illustrate the central role of the risk premium. This analysis enabled us to reconcile the paradox around cash buffering and cash hoarding. In particular, we explain cash hoarding by the dynamic implementation of a cash buffer when the asset manager formulates negative expectations on the risk premium. The second category of LMTs are special arrangements. It concerns redemption suspensions, gates, side pockets and in-kind redemptions. Finally, the last category revolves around swing pricing.

Liquidity monitoring tools are more classical since they are not specific to the asset management industry. Indeed, central and commercial banks, regulators, market makers, investors, hedge funds and asset managers use very similar approaches. This is especially true for global liquidity that is highly dependent on central bank liquidity, economic outlook and market sentiment. Monitoring liquidity at asset class, security or issuer level is more challenging, but this is mainly a data management project.

Once again, financial regulation has sped up the development of liquidity risk management with the publication of the ESMA guidelines on liquidity stress testing in UCITS and AIFs. Even though these guidelines are less specific than those applied in the banking sector, they give sufficient information about what is expected and the road that asset managers must take in the future in terms of liquidity management. This study has been completed with the sole aim of complying with ESMA guidelines and asset management practices. It can be viewed as a benchmark for asset managers and a guidebook for academics, who want to develop practical models in this research field.

³⁸We compare vertical slicing (naive and optimal pro-rata liquidation) and horizontal slicing (waterfall liquidation).

References

- AGARWAL, V., REN, H., SHEN, K., and ZHAO, H. (2020), Redemption in Kind and Mutual Fund Liquidity Management, *SSRN*, www.ssrn.com/abstract=3527846.
- AIKEN, A.L., CLIFFORD, C.P., and ELLIS, J.A. (2015), Hedge Funds and Discretionary Liquidity Restrictions, *Journal of Financial Economics*, 116(1), pp. 197-218.
- Association Française de la Gestion Financière (2016), Code of Conduct for Asset Managers using Swing Pricing and Variable Anti Dilution Levies, *Professional Guide*.
- Autorité des Marchés Financiers (2017), The Use of Stress Tests as Part of Risk Management, *AMF Guide*, February.
- Autorité des Marchés Financiers (2020), Continuity of Management Activities during the Coronavirus Crisis, *AMF Report*, March.
- Basel Committee on Banking Supervision (2008), *Principles for Sound Liquidity Risk Management and Supervision*, September 2008.
- Basel Committee on Banking Supervision (2010), *Basel III: A Global Regulatory Framework for More Resilient Banks and Banking Systems*, December 2010 (revision June 2011).
- Basel Committee on Banking Supervision (2013), *Basel III: The Liquidity Coverage Ratio and Liquidity Risk Monitoring Tools*, January 2013.
- Basel Committee on Banking Supervision (2019), *Supervisory Review Process — SRP50: Liquidity Monitoring Metrics*, December 2019.
- BEN SLIMANE, M. (2021), Bond Index Tracking with Genetic Algorithms, *Amundi Working Paper*.
- BOUVERET, A. (2017), Liquidity Stress Tests for Investment Funds: A Practical Guide, *IMF Working Paper*, 17/226.
- BOUVERET, A., and YU, J. (2021), Risks and Vulnerabilities in the US Bond Mutual Fund Industry, *IMF Working Paper*, 21/109.
- BRUNNERMEIER, M.K., and PEDERSEN, L.H. (2009), Market Liquidity and Funding Liquidity, *Review of Financial Studies*, 22(6), pp. 2201-2238.
- Bundesanstalt für Finanzdienstleistungsaufsicht (2017), Liquidity Stress Testing by German Asset Management Companies, December 2017.
- CAPPONI, A., GLASSERMAN, P., and WEBER, M. (2020), Swing Pricing for Mutual Funds: Breaking the Feedback Loop between Fire Sales and Fund Redemptions, *Management Science*, 66(8), pp. 3581-3602.
- CHEN, Q., GOLDSTEIN, I., and JIANG, W. (2010), Payoff Complementarities and Financial Fragility: Evidence from Mutual Fund Outflows, *Journal of Financial Economics*, 97(2), pp. 239-262.
- CHERNENKO, S., and SUNDERAM, A. (2016), Liquidity Transformation in Asset Management: Evidence from the Cash Holdings of Mutual Funds, *NBER*, 22391.
- CHERNENKO, S., and SUNDERAM, A. (2020), Do Fire Sales Create Externalities?, *Journal of Financial Economics*, 135(3), pp. 602-628.

- CIPRIANI, M., MARTIN, A., MCCABE, P., and PARIGI, B.M. (2014), Gates, Fees, and Pre-emptive Runs, Federal Reserve Bank of New York, *Staff Reports*, 670.
- DARPEIX, P-E., LE MOIGN, C., MÊME, N., and NOVAKOVIC, M. (2020), Overview and Inventory of French Funds' Liquidity Management Tools, Banque de France, *Working Paper*, 775, pp. 1-37.
- EASLEY, D., DE PRADO, M.L., and O'HARA, M. (2015), Optimal Execution Horizon, *Mathematical Finance*, 25(3), pp. 640-672.
- European Fund and Asset Management Association (2020), Managing Fund Liquidity Risk in Europe — Recent Regulatory Enhancements & Proposals for Further Improvements, *AMIC/EFAMA Report*, January.
- European Securities and Markets Authority (2019a), Guidelines on Liquidity Stress Testing in UCITS and AIFs, *Final Report, ESMA34-39-882*, September.
- European Securities and Markets Authority (2019b), Stress Simulation for Investment Funds (Stresi), *Economic Report, ESMA50-164-2458*, September.
- European Securities and Markets Authority (2020a), Guidelines on Liquidity Stress Testing in UCITS and AIFs, *ESMA34-39-897*, July.
- European Securities and Markets Authority (2020b), Recommendation of the European Systemic Risk Board (ESRB) on Liquidity Risk in Investment Funds, *Report, ESMA34-39-1119*, November.
- European Securities and Markets Authority (2021), Trends, Risks and Vulnerabilities (TRV), *Report, 2, ESMA50-165-1842*, September.
- European Systemic Risk Board (2017), Recommendation of 7 December 2017 on Liquidity and Leverage Risks in Investment Funds, *Report, ESRB/2017/6*, December.
- FRICKE, C., and FRICKE, D. (2021), Vulnerable Asset Management? The Case of Mutual Funds, *Journal of Financial Stability*, 52, 100800.
- FRICKE, D., and WILKE, H. (2020), Connected Funds, *Discussion Paper*, 48, Deutsche Bundesbank.
- GAM (2018), GAM Fund Boards Suspend Dealing in Unconstrained/Absolute Return Funds, *Press Release*, August 2nd 2018, www.gam.com.
- GOLDSTEIN, I. (2017) Comment on “Redemption Risk and Cash Hoarding by Asset Managers” by Morris, Shim, and Shin, *Journal of Monetary Economics*, 89, pp. 88-91.
- GOLDSTEIN, I., JIANG, H., and NG, D.T. (2017), Investor Flows and Fragility in Corporate Bond Funds, *Journal of Financial Economics*, 126(3), pp. 592-613.
- GREENE, J.T., HODGES, C.W., and RAKOWSKI, D.A. (2007), Daily Mutual Fund Flows and Redemption Policies, *Journal of Banking & Finance*, 31(12), pp. 3822-3842.
- GRILL, M., VIVAR, L.M., and WEDOW, M. (2021), The Suspensions of Redemptions during the COVID-19 Crisis – A Case for Pre-emptive Liquidity Measures?, European Central Bank, *Macroeprudential Bulletin*, 12, April.

- JIANG, H., LI, D., and WANG, A. (2021), Dynamic Liquidity Management by Corporate Bond Mutual Funds, *Journal of Financial and Quantitative Analysis*, 56(5), pp. 1622-1652.
- JIN, D., KACPERCZYK, M., KAHRAMAN, B., and SUNTHEIM, F. (2019), Swing Pricing and Fragility in Open-end Mutual Funds, *IMF Working Paper*, 19/227.
- International Monetary Fund (2017), Luxembourg Financial Sector Assessment Program (FSAP): Technical Note & Risk Analysis, *IMF Staff Country Reports*, 17/261, August.
- International Monetary Fund (2020), United States Financial Sector Assessment Program (FSAP): Technical Note, Risk Analysis and Stress Testing the Financial Sector, *IMF Staff Country Reports*, 20/247, August.
- LENKEY, S., and SONG, F. (2016), Redemption Fees and Information-based Runs, *SSRN*, www.ssrn.com/abstract=2796717.
- LEWRICK, U., and SCHANZ, J. (2017a), Liquidity Risk in Markets with Trading Frictions: What can Swing Pricing Achieve, *BIS Working Paper*, 663.
- LEWRICK, U., and SCHANZ, J. (2017b), Is the Price Right? Swing Pricing and Investor Redemptions, *BIS Working Paper*, 664.
- MA, Y., XIAO, K., and ZENG, Y. (2021), Mutual Fund Liquidity Transformation and Reverse Flight to Liquidity, *SSRN*, www.ssrn.com/abstract=3640861.
- MALIK, S. and LINDNER, P. (2017), On Swing Pricing and Systemic Risk Mitigation, *IMF Working Paper*, 17/159.
- MORRIS, S., SHIM, I., and SHIN, H.S. (2017), Redemption Risk and Cash Hoarding by Asset Managers, *Journal of Monetary Economics*, 89, pp. 71-87.
- PPROMOLLA, G. (2009), Facing the Financial Crisis: Bank of Italy's Implementing Regulation on Hedge Funds, *Journal of Investment Compliance*, 10(2), pp. 41-44.
- POTERBA, J.M., and SHOVEN, J.B. (2002), Exchange-Traded Funds: A New Investment Option for Taxable Investors, *American Economic Review*, 92(2), pp. 422-427.
- ROHLEDER, M., SCHULTE, D., and WILKENS, M. (2017), Management of Flow Risk in Mutual Funds, *Review of Quantitative Finance and Accounting*, 48(1), pp. 31-56.
- RONCALLI, T. (2020), *Handbook of Financial Risk Management*, Chapman & Hall/CRC Financial Mathematics Series.
- RONCALLI, T., KARRAY-MEZIOU, F., PAN, F., and REGNAULT, M. (2021a), Liquidity Stress Testing in Asset Management — Part 1. Modeling the Liability Liquidity Risk, *Amundi Working Paper*.
- RONCALLI, T., CHERIEF, A., KARRAY-MEZIOU, F., and REGNAULT, M. (2021b), Liquidity Stress Testing in Asset Management — Part 2. Modeling the Asset Liquidity Risk, *Amundi Working Paper*.
- RONCALLI, T. (2021c), Liquidity Stress Testing in Asset Management — Part 3. Managing the Asset-Liability Liquidity Risk, *Amundi Working Paper*.
- RONCALLI, T., and WEISANG, G. (2015a), Asset Management and Systemic Risk, *SSRN*, www.ssrn.com/abstract=2610174.

- RONCALLI, T., and WEISANG, G. (2015b), *Response to FSB-IOSCO Second Consultative Document, Assessment Methodologies for Identifying Non-Bank Non-Insurer Global Systemically Important Financial Institutions*, May 28, <https://www.fsb.org/wp-content/uploads/Thierry-Roncalli-and-Guillaume-Weisang.pdf>.
- SCHRIMPF, A., SHIM, I., and SHIN, H.S. (2021), Liquidity Management and Asset Sales by Bond Funds in the Face of Investor Redemptions in March 2020, *BIS Bulletin*, 39, pp. 1-6.
- Securities and Exchange Commission (2016), Investment Company Swing Pricing, *Final Rule*, IC-32316, October.
- SIMUTIN, M. (2010), Excess Cash and Stock Returns, *Financial Management*, 39(3), pp. 1197-1222.
- SIMUTIN, M. (2014), Cash Holdings and Mutual Fund Performance, *Review of Finance*, 18(4), pp. 1425-1464.
- TEO, M. (2011), The Liquidity Risk of Liquid Hedge Funds, *Journal of Financial Economics*, 100(1), pp. 24-44.
- VOELLMY, L. (2021), Preventing Runs with Fees and Gates, *Journal of Banking & Finance*, 125, 106065.
- YAN, X. (2006), The Determinants and Implications of Mutual Fund Cash Holdings: Theory and Evidence, *Financial Management*, 35(2), pp. 67-91.

Appendix

A Glossary

ALMT

ALMT (or a-LMT) is the acronym of “*Additional Liquidity Management Tool*”. They include the tools applied by asset managers in exceptional circumstances to control or limit dealing in fund units/shares in the interests of investors. Examples of ALMT are suspension of dealing in units, deferral of dealing, side-pocketing and [special arrangements](#).

Anti-dilution levy

Anti-dilution levies correspond to entry and exit fees. Their levels are calculated with respect to the transaction costs induced by subscriptions and redemptions.

Cash buffer

A cash buffer is a special type of liquidity buffers that is exclusively composed of cash instruments and cash equivalents.

Cash conversion factor

A CCF is a multiplicative factor, which indicates how to convert \$1 of assets into a liquid cash exposure.

Cash hoarding

Cash hoarding corresponds to a situation where the asset manager increases its cash holding in a liquidity stress period.

Gate

When a gate is implemented, the fund manager temporarily limits the amount of redemptions.

Horizontal slicing

See [waterfall liquidation](#).

HQLA class

The term HQLA refers to high quality liquid asset. An HQLA class groups all the securities that present the same ability to be converted into cash.

In-kind redemption

When in-kind redemptions are implemented, the fund manager offers a basket of securities to the redeeming investor. In-kind redemptions are also called physical redemptions as opposed to cash redemptions that imply a monetary payment.

Liquidation policy

See [trading limit](#).

Liquidation time

See [time to liquidation](#).

Liquidity buffer

A liquidity buffer refers to the stock of liquid instruments held by the fund manager in order to manage future redemptions.

Liquidity management tool

Liquidity management tools include [liquidity buffers](#), [special arrangements](#), [swing pricing](#) and anti-dilution levies. See also [ALMT](#).

Liquidity shortfall

The liquidation shortfall is defined as the residual redemption that cannot be fulfilled after h trading days. It is expressed as a percentage of the redemption value. If it is equal to 0%, this means that we can liquidate the redemption in h trading days. More generally, its mathematical expression is:

$$\text{LS}(h) = \mathcal{R} \cdot \max(0, 1 - \text{RCR}(h))$$

Pro-rata liquidation

The pro-rata liquidation uses the proportional rule, implying that each asset is liquidated such that the structure of the portfolio is the same before and after the liquidation.

Redemption coverage ratio

The redemption coverage ratio $\text{RCR}(h)$ is the proportion of the redemption that is liquidated after h trading days. We generally focus on daily and weekly liquidation ratios $\text{RCR}(1)$ and $\text{RCR}(5)$. The RCR is also used to define the [liquidation time](#) (or [time to liquidation](#)), which is an important measure for managing the liquidity risk.

Redemption scenario

A redemption scenario q is defined by the vector (q_1, \dots, q_n) where q_i is the number of shares of security i to sell. This scenario can be expressed in dollars:

$$Q := (Q_1, \dots, Q_n) = (q_1 P_1, \dots, q_n P_n)$$

where P_i is the price of security i . The redemption scenario may also be defined by its dollar value \mathbb{R} :

$$\mathbb{R} = \mathbb{V}(q) = \sum_{i=1}^n q_i P_i$$

Redemption suspension

A redemption suspension is a temporary measure where the investors are unable to withdraw their capital in the fund.

Reverse stress testing

Side pocket

A side pocket is a segregated portfolio of illiquid assets.

Special arrangement

Special arrangements are specific types of [LMT](#) measures available to some AIFs and which impact investors' redemption rights, such as [side pockets](#) or [gates](#).

Swing pricing

Swing pricing is a NAV adjustment process to incorporate redemption and subscription costs.

Time to liquidation

The time to liquidation is the inverse function of the liquidation ratio. It indicates the minimum number of days required to liquidate the proportion p of the redemption.

Trading limit

The trading limit q^+ is the maximum number of shares that can be sold in one trading day.

Vertical slicing

See [pro-rata liquidation](#).

Waterfall liquidation

In this approach, the portfolio is liquidated by selling the most liquid assets first.

B Mathematical results

B.1 Computation of the cash conversion factor

We define $H(t)$ as the following integral function:

$$H(t) = \int_0^t f(u) \left(1 - \int_0^u g(s) ds\right) du \quad (121)$$

where $f(u) \geq 0$ and $g(u) \geq 0$ are two positive functions. We note:

$$F(t) = \int_0^t f(u) du \quad (122)$$

and:

$$G(t) = \int_0^t g(u) du \quad (123)$$

We assume that:

- $F(t)$ is an increasing function with $F(0) = 0$ and $F(\infty) = 1$;
- $G(t)$ is an increasing function with $G(0) = 0$ and $G(\infty) \leq 1$.

We deduce that

$$0 \leq H(t) \leq 1 \quad (124)$$

In the case where $f(u) = \xi$ is constant, we obtain:

$$\begin{aligned} H(t) &= \xi \int_0^t \left(1 - \int_0^u g(s) ds\right) du \\ &= \frac{F(t) \int_0^t (1 - G(u)) du}{t} \end{aligned} \quad (125)$$

because we have $F(t) = \xi t$. Using the integral mean value theorem, we deduce that $\int_0^t G(u) du = t(1 - G(c))$ where $c \in [0, t]$. If $g(u)$ is relatively smooth, it follows that:

$$\begin{aligned} H(t) &= F(t) (1 - G(c)) \\ &\approx F(t) \left(1 - G\left(\frac{t}{2}\right)\right) \end{aligned} \quad (126)$$

This result has been obtained by considering that $f(u)$ is constant. Nevertheless, we assume that this result holds in the general case.

Let us apply the previous result to the computation of the cash conversion factor. $f(u)$ is the instantaneous amount of the liquidation portfolio that can be sold in the market at time u , whereas $F(t)$ is the cumulated amount of the liquidation portfolio that can be sold between 0 and t . $G(u) = \int_0^u g(s) ds$ is the drawdown during the period $[0, t]$. Using the notations on page 15, Equation (126) becomes:

$$\text{CCF}(t) = \text{LF}(t) \left(1 - \text{DF}\left(\frac{t}{2}\right)\right) \quad (127)$$

B.2 Analytics of the cash buffer

B.2.1 Mean-variance analysis of the portfolio

Let w_{cash} be the cash-to-assets ratio:

$$w_{\text{cash}} = \frac{\text{cash}}{\text{TNA}} \quad (128)$$

The random return of the portfolio that includes the cash buffer is equal to:

$$\begin{aligned} R &= w_{\text{cash}} \cdot R_{\text{cash}} + (1 - w_{\text{cash}}) \cdot R_{\text{asset}} \\ &= R_{\text{asset}} - w_{\text{cash}} \cdot (R_{\text{asset}} - R_{\text{cash}}) \end{aligned} \quad (129)$$

where R_{cash} and R_{asset} are the random returns of the cash and the assets. We deduce that:

$$\mathbb{E}[R] = \mu_{\text{asset}} - w_{\text{cash}} \cdot (\mu_{\text{asset}} - \mu_{\text{cash}}) \quad (130)$$

and:

$$\begin{aligned} \sigma^2(R) &= w_{\text{cash}}^2 \cdot \sigma_{\text{cash}}^2 + (1 - w_{\text{cash}})^2 \cdot \sigma_{\text{asset}}^2 + \\ &\quad 2w_{\text{cash}} \cdot (1 - w_{\text{cash}}) \cdot \rho_{\text{cash,asset}} \cdot \sigma_{\text{cash}} \cdot \sigma_{\text{asset}} \end{aligned} \quad (131)$$

where μ_{cash} and μ_{asset} are the expected returns of the cash and asset components, σ_{cash} and σ_{asset} are the corresponding volatilities, and $\rho_{\text{cash,asset}}$ is the correlation between the cash and the assets. Generally, we assume that $\sigma_{\text{cash}} \approx 0$ (or $\sigma_{\text{cash}} \ll \sigma_{\text{asset}}$), implying that:

$$\sigma(R) \approx (1 - w_{\text{cash}}) \cdot \sigma_{\text{asset}} \quad (132)$$

B.2.2 Tracking error analysis of the portfolio

Since the tracking error due to the cash buffer is given by:

$$\begin{aligned} e &= R - R_{\text{asset}} \\ &= -w_{\text{cash}} \cdot (R_{\text{asset}} - R_{\text{cash}}) \end{aligned} \quad (133)$$

we obtain the following formula for the expected excess return:

$$\begin{aligned} \mathbb{E}[R | R_{\text{asset}}] &= \mathbb{E}[R - R_{\text{asset}}] \\ &= -w_{\text{cash}} \cdot (\mu_{\text{asset}} - \mu_{\text{cash}}) \end{aligned} \quad (134)$$

whereas the tracking error volatility $\sigma(R | R_{\text{asset}})$ is equal to:

$$\begin{aligned} \sigma^2(R | R_{\text{asset}}) &= \sigma^2(R - R_{\text{asset}}) \\ &= w_{\text{cash}}^2 \cdot (\sigma_{\text{cash}}^2 + \sigma_{\text{asset}}^2 - 2\rho_{\text{cash,asset}} \cdot \sigma_{\text{cash}} \cdot \sigma_{\text{asset}}) \end{aligned} \quad (135)$$

If we assume that $\sigma_{\text{cash}} \approx 0$, it follows that:

$$\sigma(R | R_{\text{asset}}) \approx w_{\text{cash}} \cdot \sigma_{\text{asset}} \quad (136)$$

B.2.3 Beta and correlation of the portfolio

The covariance between the portfolio return and the asset return is equal to:

$$\begin{aligned}
 \text{cov}(R, R_{\text{asset}}) &= \mathbb{E}[R \cdot R_{\text{asset}}] - \mathbb{E}[R] \cdot \mathbb{E}[R_{\text{asset}}] \\
 &= \mathbb{E}[w_{\text{cash}} \cdot R_{\text{cash}} \cdot R_{\text{asset}} + (1 - w_{\text{cash}}) \cdot R_{\text{asset}}^2] - \\
 &\quad (\mu_{\text{asset}} - w_{\text{cash}} \cdot (\mu_{\text{asset}} - \mu_{\text{cash}})) \cdot \mu_{\text{asset}} \\
 &= w_{\text{cash}} \cdot (\rho_{\text{cash,asset}} \cdot \sigma_{\text{cash}} \cdot \sigma_{\text{asset}} + \mu_{\text{cash}} \cdot \mu_{\text{asset}}) + \\
 &\quad (1 - w_{\text{cash}}) \cdot (\sigma_{\text{asset}}^2 + \mu_{\text{asset}}^2) - \\
 &\quad (\mu_{\text{asset}}^2 - w_{\text{cash}} \cdot (\mu_{\text{asset}}^2 - \mu_{\text{cash}} \cdot \mu_{\text{asset}})) \\
 &= w_{\text{cash}} \cdot \rho_{\text{cash,asset}} \cdot \sigma_{\text{cash}} \cdot \sigma_{\text{asset}} + \\
 &\quad (1 - w_{\text{cash}}) \cdot \sigma_{\text{asset}}^2
 \end{aligned} \tag{137}$$

We deduce that:

$$\begin{aligned}
 \beta(R | R_{\text{asset}}) &= \frac{\text{cov}(R, R_{\text{asset}})}{\sigma^2(R_{\text{asset}})} \\
 &= 1 - \frac{w_{\text{cash}}}{\sigma_{\text{asset}}^2} (\sigma_{\text{asset}}^2 - \rho_{\text{cash,asset}} \cdot \sigma_{\text{cash}} \cdot \sigma_{\text{asset}})
 \end{aligned} \tag{138}$$

If $\sigma_{\text{cash}} \approx 0$, we obtain:

$$\beta(R | R_{\text{asset}}) \approx 1 - w_{\text{cash}} \tag{139}$$

and:

$$\begin{aligned}
 \rho(R, R_{\text{asset}}) &= \frac{\text{cov}(R, R_{\text{asset}})}{\sigma(R) \cdot \sigma(R_{\text{asset}})} \\
 &\approx 1
 \end{aligned} \tag{140}$$

B.2.4 Sharpe and information ratios

The Sharpe ratio is equal to:

$$\begin{aligned}
 \text{SR}(R) &= \frac{\mathbb{E}[R] - \mathbb{E}[R_{\text{cash}}]}{\sigma(R)} \\
 &= \frac{(1 - w_{\text{cash}}) \cdot (\mu_{\text{asset}} - \mu_{\text{cash}})}{\sigma(R)}
 \end{aligned} \tag{141}$$

For the information ratio, we obtain:

$$\begin{aligned}
 \text{IR}(R | R_{\text{asset}}) &= \frac{\mathbb{E}[R | R_{\text{asset}}]}{\sigma(R | R_{\text{asset}})} \\
 &= - \frac{\mu_{\text{asset}} - \mu_{\text{cash}}}{\sqrt{\sigma_{\text{cash}}^2 + \sigma_{\text{asset}}^2 - 2\rho_{\text{cash,asset}} \cdot \sigma_{\text{cash}} \cdot \sigma_{\text{asset}}}}
 \end{aligned} \tag{142}$$

If $\sigma_{\text{cash}} \approx 0$, we deduce that:

$$\text{SR}(R) \approx \frac{\mu_{\text{asset}} - \mu_{\text{cash}}}{\sigma_{\text{asset}}} = \text{SR}(R_{\text{asset}}) \tag{143}$$

and:

$$\text{IR}(R | R_{\text{asset}}) \approx - \frac{\mu_{\text{asset}} - \mu_{\text{cash}}}{\sigma_{\text{asset}}} = - \text{SR}(R_{\text{asset}}) \tag{144}$$

B.2.5 Liquidation gain

Without the cash buffer, the transaction cost of the redemption shock $\mathbb{R} = \mathcal{R} \cdot \text{TNA}$ is equal to:

$$\mathcal{T}\mathcal{C}_{\text{without}} = \mathcal{T}\mathcal{C}_{\text{asset}}(\mathcal{R} \cdot \text{TNA}) \quad (145)$$

where $\mathcal{T}\mathcal{C}_{\text{asset}}(V)$ is the transaction cost³⁹ when liquidating the amount V of assets. With the cash buffer, the breakdown of redemption shock is:

$$\begin{aligned} \mathbb{R} &= \mathbb{R}_{\text{cash}} + \mathbb{R}_{\text{asset}} \\ &= \underbrace{\min(w_{\text{cash}}, \mathcal{R}) \cdot \text{TNA}}_{\text{Cash liquidation}} + \underbrace{(\mathcal{R} - w_{\text{cash}})^+ \cdot \text{TNA}}_{\text{Asset liquidation}} \end{aligned} \quad (146)$$

Indeed, the fund manager first sells the cash until the redemption rate reaches the cash-to-assets ratio, and then liquidates the assets if necessary:

$$\mathbb{R} = \begin{cases} 0 & \text{if } \mathcal{R} = 0 \\ \mathcal{R} \cdot \text{TNA} & \text{if } 0 < \mathcal{R} \leq w_{\text{cash}} \\ w_{\text{cash}} \cdot \text{TNA} + (\mathcal{R} - w_{\text{cash}}) \cdot \text{TNA} & \text{if } \mathcal{R} > w_{\text{cash}} \end{cases} \quad (147)$$

We deduce that the transaction cost has two components:

$$\mathcal{T}\mathcal{C}_{\text{with}} = \mathcal{T}\mathcal{C}_{\text{cash}}(\min(w_{\text{cash}}, \mathcal{R}) \cdot \text{TNA}) + \mathcal{T}\mathcal{C}_{\text{asset}}((\mathcal{R} - w_{\text{cash}})^+ \cdot \text{TNA}) \quad (148)$$

where $\mathcal{T}\mathcal{C}_{\text{cash}}(V)$ is the transaction cost when liquidating the amount V of cash. Another more tractable expression of $\mathcal{T}\mathcal{C}_{\text{with}}$ is:

$$\begin{aligned} \mathcal{T}\mathcal{C}_{\text{with}} &= \mathcal{T}\mathcal{C}_{\text{cash}}(\mathcal{R} \cdot \text{TNA}) \cdot \mathbb{1}\{\mathcal{R} \leq w_{\text{cash}}\} + \\ &\quad \mathcal{T}\mathcal{C}_{\text{asset}}((\mathcal{R} - w_{\text{cash}}) \cdot \text{TNA}) \cdot \mathbb{1}\{\mathcal{R} > w_{\text{cash}}\} \end{aligned} \quad (149)$$

It follows that the liquidation gain of implementing a cash buffer is:

$$\mathcal{L}\mathcal{G} = \mathcal{T}\mathcal{C}_{\text{without}} - \mathcal{T}\mathcal{C}_{\text{with}} \quad (150)$$

We deduce that:

$$\begin{aligned} \mathcal{L}\mathcal{G} &= \mathcal{T}\mathcal{C}_{\text{asset}}(\mathcal{R} \cdot \text{TNA}) - \mathcal{T}\mathcal{C}_{\text{cash}}(\mathcal{R} \cdot \text{TNA}) \cdot \mathbb{1}\{\mathcal{R} \leq w_{\text{cash}}\} - \\ &\quad \mathcal{T}\mathcal{C}_{\text{asset}}((\mathcal{R} - w_{\text{cash}}) \cdot \text{TNA}) \cdot \mathbb{1}\{\mathcal{R} > w_{\text{cash}}\} \\ &= \mathcal{T}\mathcal{C}_{\text{asset}}(\mathcal{R} \cdot \text{TNA}) \cdot \mathbb{1}\{\mathcal{R} \leq w_{\text{cash}}\} + \mathcal{T}\mathcal{C}_{\text{asset}}(\mathcal{R} \cdot \text{TNA}) \cdot \mathbb{1}\{\mathcal{R} > w_{\text{cash}}\} - \\ &\quad \mathcal{T}\mathcal{C}_{\text{cash}}(\mathcal{R} \cdot \text{TNA}) \cdot \mathbb{1}\{\mathcal{R} \leq w_{\text{cash}}\} - \mathcal{T}\mathcal{C}_{\text{asset}}((\mathcal{R} - w_{\text{cash}}) \cdot \text{TNA}) \cdot \mathbb{1}\{\mathcal{R} > w_{\text{cash}}\} \\ &= (\mathcal{T}\mathcal{C}_{\text{asset}}(\mathcal{R} \cdot \text{TNA}) - \mathcal{T}\mathcal{C}_{\text{cash}}(\mathcal{R} \cdot \text{TNA})) \cdot \mathbb{1}\{\mathcal{R} \leq w_{\text{cash}}\} + \\ &\quad (\mathcal{T}\mathcal{C}_{\text{asset}}(\mathcal{R} \cdot \text{TNA}) - \mathcal{T}\mathcal{C}_{\text{asset}}((\mathcal{R} - w_{\text{cash}}) \cdot \text{TNA})) \cdot \mathbb{1}\{\mathcal{R} > w_{\text{cash}}\} \\ &= \mathcal{L}\mathcal{G}_{\text{cash}} + \mathcal{L}\mathcal{G}_{\text{asset}} \end{aligned} \quad (151)$$

where:

$$\mathcal{L}\mathcal{G}_{\text{cash}} = (\mathcal{T}\mathcal{C}_{\text{asset}}(\mathcal{R} \cdot \text{TNA}) - \mathcal{T}\mathcal{C}_{\text{cash}}(\mathcal{R} \cdot \text{TNA})) \cdot \mathbb{1}\{\mathcal{R} \leq w_{\text{cash}}\} \quad (152)$$

and:

$$\mathcal{L}\mathcal{G}_{\text{asset}} = (\mathcal{T}\mathcal{C}_{\text{asset}}(\mathcal{R} \cdot \text{TNA}) - \mathcal{T}\mathcal{C}_{\text{asset}}((\mathcal{R} - w_{\text{cash}}) \cdot \text{TNA})) \cdot \mathbb{1}\{\mathcal{R} > w_{\text{cash}}\} \quad (153)$$

³⁹The unit of the transaction cost function is expressed in % of the total net assets.

Finally, we conclude that:

$$\begin{aligned}
 \mathbb{E}[\mathcal{L}\mathcal{G}] &= \mathbb{E}[\mathcal{L}\mathcal{G}_{\text{cash}}] + \mathbb{E}[\mathcal{L}\mathcal{G}_{\text{asset}}] \\
 &= \int_0^{w_{\text{cash}}} (\mathcal{T}\mathcal{C}_{\text{asset}}(\mathcal{R} \cdot \text{TNA}) - \mathcal{T}\mathcal{C}_{\text{cash}}(\mathcal{R} \cdot \text{TNA})) d\mathbf{F}(\mathcal{R}) + \\
 &\quad \int_{w_{\text{cash}}}^1 (\mathcal{T}\mathcal{C}_{\text{asset}}(\mathcal{R} \cdot \text{TNA}) - \mathcal{T}\mathcal{C}_{\text{asset}}((\mathcal{R} - w_{\text{cash}}) \cdot \text{TNA})) d\mathbf{F}(\mathcal{R}) \quad (154)
 \end{aligned}$$

where $\mathbf{F}(x)$ is the distribution function of the redemption rate \mathcal{R} .

We can simplify the previous expressions in two different ways. If we assume that $\mathcal{T}\mathcal{C}_{\text{cash}}(\mathbb{R}) \approx 0$, we have:

$$\mathcal{L}\mathcal{G}_{\text{cash}} \approx \mathcal{T}\mathcal{C}_{\text{asset}}(\mathcal{R} \cdot \text{TNA}) \cdot \mathbf{1}\{\mathcal{R} \leq w_{\text{cash}}\} \quad (155)$$

and:

$$\mathbb{E}[\mathcal{L}\mathcal{G}_{\text{cash}}] = \int_0^{w_{\text{cash}}} \mathcal{T}\mathcal{C}_{\text{asset}}(\mathcal{R} \cdot \text{TNA}) d\mathbf{F}(\mathcal{R}) \quad (156)$$

We can also simplify $\mathcal{L}\mathcal{G}_{\text{asset}}$ with the following approximation:

$$\mathcal{T}\mathcal{C}_{\text{asset}}((\mathcal{R} - w_{\text{cash}}) \cdot \text{TNA}) \approx \mathcal{T}\mathcal{C}_{\text{asset}}(\mathcal{R} \cdot \text{TNA}) - \mathcal{T}\mathcal{C}_{\text{asset}}(w_{\text{cash}} \cdot \text{TNA}) \quad (157)$$

This approximation is valid if the transaction cost function is perfectly additive. This is not the case because of the price impact. However, the transaction cost function may be decomposed as a sum of daily transaction costs. Because of the liquidation policy limits, the daily transaction costs are almost the same for large redemptions and can justify the previous approximation. To better illustrate the underlying idea, let us assume that $\mathcal{R} = 30\%$ and $w_{\text{cash}} = 5\%$. Moreover, we suppose that we can liquidate 5% of the total net assets every day with a total cost of 7 bps in the stress regime⁴⁰. Liquidating 30% is performed in 6 days: $\mathcal{T}\mathcal{C}_{\text{asset}}(\mathcal{R} \cdot \text{TNA}) = 6 \times 7 = 42$ bps. Liquidating 30% - 5% is performed in 5 days and we have:

$$\begin{aligned}
 \mathcal{T}\mathcal{C}_{\text{asset}}((30\% - 5\%) \cdot \text{TNA}) &= \mathcal{T}\mathcal{C}_{\text{asset}}(25\% \cdot \text{TNA}) \\
 &= 5 \times 7 = 35 \text{ bps} \\
 &= 42 - 7 \\
 &= \mathcal{T}\mathcal{C}_{\text{asset}}(30\% \cdot \text{TNA}) - \mathcal{T}\mathcal{C}_{\text{asset}}(5\% \cdot \text{TNA}) \quad (158)
 \end{aligned}$$

In practice, we don't verify the strict equality because of many factors, but we can consider that the approximation is relatively valid compared to all uncertainties of a stress testing program. Therefore, we have:

$$\begin{aligned}
 \mathcal{L}\mathcal{G}_{\text{asset}} &\approx (\mathcal{T}\mathcal{C}_{\text{asset}}(\mathcal{R} \cdot \text{TNA}) - \mathcal{T}\mathcal{C}_{\text{asset}}(\mathcal{R} \cdot \text{TNA}) + \mathcal{T}\mathcal{C}_{\text{asset}}(w_{\text{cash}} \cdot \text{TNA})) \cdot \mathbf{1}\{\mathcal{R} > w_{\text{cash}}\} \\
 &= \mathcal{T}\mathcal{C}_{\text{asset}}(w_{\text{cash}} \cdot \text{TNA}) \cdot \mathbf{1}\{\mathcal{R} > w_{\text{cash}}\} \quad (159)
 \end{aligned}$$

and:

$$\begin{aligned}
 \mathbb{E}[\mathcal{L}\mathcal{G}_{\text{asset}}] &= \int_{w_{\text{cash}}}^1 \mathcal{T}\mathcal{C}_{\text{asset}}(w_{\text{cash}} \cdot \text{TNA}) d\mathbf{F}(\mathcal{R}) \\
 &= \mathcal{T}\mathcal{C}_{\text{asset}}(w_{\text{cash}} \cdot \text{TNA}) \cdot (1 - \mathbf{F}(w_{\text{cash}})) \quad (160)
 \end{aligned}$$

⁴⁰We recall that the transaction cost function is expressed in % of the total net assets, and not with respect to the liquidation amount. A total cost of 7 bps for the fund when the redemption rate is equal to 5% is then equivalent to a unit transaction cost of 140 bps

Finally, we obtain:

$$\mathbb{E}[\mathcal{L}\mathcal{G}] = \int_0^{w_{\text{cash}}} \mathcal{T}\mathcal{C}_{\text{asset}}(\mathcal{R} \cdot \text{TNA}) \, d\mathbf{F}(\mathcal{R}) + \mathcal{T}\mathcal{C}_{\text{asset}}(w_{\text{cash}} \cdot \text{TNA}) \cdot (1 - \mathbf{F}(w_{\text{cash}})) \quad (161)$$

Remark 12 Since $\mathcal{T}\mathcal{C}_{\text{asset}}(\mathbb{R})$ is a function, we can replace it by the function $\mathcal{T}\mathcal{C}_{\text{asset}}(\mathcal{R})$ without any impact on the previous equations. This is equivalent to normalize the total net assets — TNA = 1.

B.2.6 First derivative of $\mathbb{E}[\mathcal{L}\mathcal{G}(w_{\text{cash}})]$

Exact formula The first derivative of $\mathbb{E}[\mathcal{L}\mathcal{G}_{\text{cash}}(w_{\text{cash}})]$ satisfies:

$$\frac{\partial \mathbb{E}[\mathcal{L}\mathcal{G}_{\text{cash}}(w_{\text{cash}})]}{\partial w_{\text{cash}}} = (\mathcal{T}\mathcal{C}_{\text{asset}}(w_{\text{cash}}) - \mathcal{T}\mathcal{C}_{\text{cash}}(w_{\text{cash}})) \cdot f(w_{\text{cash}}) \geq 0 \quad (162)$$

where $f(x)$ is the probability density function of the redemption rate \mathcal{R} . For $\mathbb{E}[\mathcal{L}\mathcal{G}_{\text{asset}}(w_{\text{cash}})]$, we use the Leibniz integral rule:

$$\frac{\partial \mathbb{E}[\mathcal{L}\mathcal{G}_{\text{asset}}(w_{\text{cash}})]}{\partial w_{\text{cash}}} = -\mathcal{T}\mathcal{C}_{\text{asset}}(w_{\text{cash}}) \cdot f(w_{\text{cash}}) + \int_{w_{\text{cash}}}^1 \mathcal{T}\mathcal{C}'_{\text{asset}}(\mathcal{R} - w_{\text{cash}}) \, d\mathbf{F}(\mathcal{R}) \quad (163)$$

where $\mathcal{T}\mathcal{C}'_{\text{asset}}$ is the derivative of the transaction cost function, which is assumed to be positive. We have:

$$\frac{\partial \mathbb{E}[\mathcal{L}\mathcal{G}_{\text{asset}}(0)]}{\partial w_{\text{cash}}} = \int_0^1 \mathcal{T}\mathcal{C}'_{\text{asset}}(\mathcal{R}) \, d\mathbf{F}(\mathcal{R}) \geq 0 \quad (164)$$

and:

$$\frac{\partial \mathbb{E}[\mathcal{L}\mathcal{G}_{\text{asset}}(1)]}{\partial w_{\text{cash}}} = -\mathcal{T}\mathcal{C}_{\text{asset}}(1) \cdot f(1) < 0 \quad (165)$$

Finally, we obtain:

$$\frac{\partial \mathbb{E}[\mathcal{L}\mathcal{G}(w_{\text{cash}})]}{\partial w_{\text{cash}}} = -\mathcal{T}\mathcal{C}_{\text{cash}}(w_{\text{cash}}) \cdot f(w_{\text{cash}}) + \int_{w_{\text{cash}}}^1 \mathcal{T}\mathcal{C}'_{\text{asset}}(\mathcal{R} - w_{\text{cash}}) \, d\mathbf{F}(\mathcal{R}) \quad (166)$$

It follows that:

$$\frac{\partial \mathbb{E}[\mathcal{L}\mathcal{G}(0)]}{\partial w_{\text{cash}}} = \int_0^1 \mathcal{T}\mathcal{C}'_{\text{asset}}(\mathcal{R} - w_{\text{cash}}) \, d\mathbf{F}(\mathcal{R}) \geq 0 \quad (167)$$

and:

$$\frac{\partial \mathbb{E}[\mathcal{L}\mathcal{G}(1)]}{\partial w_{\text{cash}}} = -\mathcal{T}\mathcal{C}_{\text{cash}}(1) \cdot f(1) < 0 \quad (168)$$

Approximate formula The first derivative of $\mathbb{E}[\mathcal{L}\mathcal{G}_{\text{cash}}(w_{\text{cash}})]$ satisfies:

$$\begin{aligned} \frac{\partial \mathbb{E}[\mathcal{L}\mathcal{G}_{\text{cash}}(w_{\text{cash}})]}{\partial w_{\text{cash}}} &= \mathcal{T}\mathcal{C}_{\text{asset}}(w_{\text{cash}}) \cdot f(w_{\text{cash}}) \\ &\geq 0 \end{aligned} \quad (169)$$

For $\mathbb{E}[\mathcal{L}\mathcal{G}_{\text{asset}}(w_{\text{cash}})]$, we obtain:

$$\frac{\partial \mathbb{E}[\mathcal{L}\mathcal{G}_{\text{asset}}(w_{\text{cash}})]}{\partial w_{\text{cash}}} = -\mathcal{T}\mathcal{C}_{\text{asset}}(w_{\text{cash}}) \cdot f(w_{\text{cash}}) + \mathcal{T}\mathcal{C}'_{\text{asset}}(w_{\text{cash}}) \cdot (1 - \mathbf{F}(w_{\text{cash}})) \quad (170)$$

We have:

$$\begin{aligned} \frac{\partial \mathbb{E}[\mathcal{L}\mathcal{G}_{\text{asset}}(0)]}{\partial w_{\text{cash}}} &= \mathcal{T}\mathcal{C}'_{\text{asset}}(0) \cdot (1 - \mathbf{F}(0)) \\ &\geq 0 \end{aligned} \quad (171)$$

and:

$$\begin{aligned} \frac{\partial \mathbb{E}[\mathcal{L}\mathcal{G}_{\text{asset}}(1)]}{\partial w_{\text{cash}}} &= -\mathcal{T}\mathcal{C}_{\text{asset}}(1) \cdot f(1) \\ &< 0 \end{aligned} \quad (172)$$

Finally, we conclude that:

$$\begin{aligned} \frac{\partial \mathbb{E}[\mathcal{L}\mathcal{G}(w_{\text{cash}})]}{\partial w_{\text{cash}}} &= \mathcal{T}\mathcal{C}_{\text{asset}}(w_{\text{cash}}) \cdot f(w_{\text{cash}}) - \mathcal{T}\mathcal{C}_{\text{asset}}(w_{\text{cash}}) f(w_{\text{cash}}) + \\ &\quad \mathcal{T}\mathcal{C}'_{\text{asset}}(w_{\text{cash}}) \cdot (1 - \mathbf{F}(w_{\text{cash}})) \\ &= \mathcal{T}\mathcal{C}'_{\text{asset}}(w_{\text{cash}}) \cdot (1 - \mathbf{F}(w_{\text{cash}})) \\ &\geq 0 \end{aligned} \quad (173)$$

B.2.7 Closed-form formula of Example 5 on page 32

Exact formula If $\mathcal{T}\mathcal{C}_{\text{asset}}(x) = x \cdot (s + \beta_{\pi} \sigma \sqrt{x})$, $\mathcal{T}\mathcal{C}_{\text{cash}}(x) = x \cdot c$ and $\mathbf{F}(x) = x^{\eta}$, we have:

$$\begin{aligned} \mathbb{E}[\mathcal{L}\mathcal{G}_{\text{cash}}(w_{\text{cash}})] &= \int_0^{w_{\text{cash}}} (\mathcal{T}\mathcal{C}_{\text{asset}}(\mathcal{R}) - \mathcal{T}\mathcal{C}_{\text{cash}}(\mathcal{R})) d\mathbf{F}(\mathcal{R}) \\ &= \eta \int_0^{w_{\text{cash}}} x \cdot (s - c + \beta_{\pi} \sigma \sqrt{x}) \cdot x^{\eta-1} dx \\ &= \eta(s - c) \int_0^{w_{\text{cash}}} x^{\eta} dx + \eta \beta_{\pi} \sigma \int_0^{w_{\text{cash}}} x^{\eta+0.5} dx \\ &= \frac{\eta(s - c)}{\eta + 1} \cdot w_{\text{cash}}^{\eta+1} + \frac{2\eta \beta_{\pi} \sigma}{2\eta + 3} \cdot w_{\text{cash}}^{\eta+1.5} \end{aligned} \quad (174)$$

and:

$$\begin{aligned} \mathbb{E}[\mathcal{L}\mathcal{G}_{\text{asset}}(w_{\text{cash}})] &= \int_{w_{\text{cash}}}^1 (\mathcal{T}\mathcal{C}_{\text{asset}}(\mathcal{R}) - \mathcal{T}\mathcal{C}_{\text{asset}}(\mathcal{R} - w_{\text{cash}})) d\mathbf{F}(\mathcal{R}) \\ &= \eta \int_{w_{\text{cash}}}^1 (s w_{\text{cash}} + \beta_{\pi} \sigma (x \sqrt{x} - (x - w_{\text{cash}}) \sqrt{x - w_{\text{cash}}})) \cdot x^{\eta-1} dx \\ &= \eta s w_{\text{cash}} \int_{w_{\text{cash}}}^1 dx + \eta \beta_{\pi} \sigma \int_{w_{\text{cash}}}^1 x^{\eta+0.5} dx - \\ &\quad \eta \beta_{\pi} \sigma \int_{w_{\text{cash}}}^1 (x - w_{\text{cash}})^{1.5} x^{\eta-1} dx \end{aligned} \quad (175)$$

If we denote by $I(w_{\text{cash}}; \eta)$ the integral $\int_{w_{\text{cash}}}^1 (x - w_{\text{cash}})^{1.5} x^{\eta-1} dx$, we obtain:

$$\mathbb{E}[\mathcal{L}\mathcal{G}_{\text{asset}}(w_{\text{cash}})] = \eta s \cdot w_{\text{cash}} (1 - w_{\text{cash}}) + \frac{2\eta\beta_{\pi}\sigma}{2\eta + 3} \cdot (1 - w_{\text{cash}}^{\eta+1.5}) - \eta\beta_{\pi}\sigma \cdot I(w_{\text{cash}}; \eta) \quad (176)$$

where⁴¹:

$$I(w_{\text{cash}}; \eta) = \frac{2}{5} (1 - w_{\text{cash}})^{5/2} w_{\text{cash}}^{\eta-1} {}_2\mathfrak{F}_1\left(1 - \eta, \frac{5}{2}; \frac{7}{2}; \frac{w_{\text{cash}} - 1}{w_{\text{cash}}}\right) \quad (177)$$

We deduce that:

$$\begin{aligned} \mathbb{E}[\mathcal{L}\mathcal{G}(w_{\text{cash}})] &= \frac{\eta(s - c)}{\eta + 1} \cdot w_{\text{cash}}^{\eta+1} + \frac{2\eta\beta_{\pi}\sigma}{2\eta + 3} + \\ &\quad \eta s \cdot w_{\text{cash}} (1 - w_{\text{cash}}) - \eta\beta_{\pi}\sigma \cdot I(w_{\text{cash}}; \eta) \end{aligned} \quad (178)$$

Approximate formula We have:

$$\begin{aligned} \mathbb{E}[\mathcal{L}\mathcal{G}_{\text{cash}}(w_{\text{cash}})] &= \int_0^{w_{\text{cash}}} \mathcal{T}\mathcal{C}_{\text{asset}}(x) d\mathbf{F}(x) \\ &= \eta \int_0^{w_{\text{cash}}} x \cdot (s + \beta_{\pi}\sigma\sqrt{x}) \cdot x^{\eta-1} dx \\ &= \eta s \int_0^{w_{\text{cash}}} x^{\eta} dx + \eta\beta_{\pi}\sigma \int_0^{w_{\text{cash}}} x^{\eta+0.5} dx \\ &= \frac{\eta s}{\eta + 1} \cdot w_{\text{cash}}^{\eta+1} + \frac{2\eta\beta_{\pi}\sigma}{2\eta + 3} \cdot w_{\text{cash}}^{\eta+1.5} \end{aligned} \quad (179)$$

and:

$$\begin{aligned} \mathbb{E}[\mathcal{L}\mathcal{G}_{\text{asset}}(w_{\text{cash}})] &= \mathcal{T}\mathcal{C}_{\text{asset}}(w_{\text{cash}}) \cdot (1 - \mathbf{F}(w_{\text{cash}})) \\ &= w_{\text{cash}} \cdot (s + \beta_{\pi}\sigma\sqrt{w_{\text{cash}}}) \cdot (1 - w_{\text{cash}}^{\eta}) \\ &= s \cdot w_{\text{cash}} - s \cdot w_{\text{cash}}^{\eta+1} + \beta_{\pi}\sigma \cdot w_{\text{cash}}^{1.5} - \beta_{\pi}\sigma \cdot w_{\text{cash}}^{\eta+1.5} \end{aligned} \quad (180)$$

We deduce that:

$$\mathbb{E}[\mathcal{L}\mathcal{G}(w_{\text{cash}})] = s \cdot w_{\text{cash}} + \beta_{\pi}\sigma \cdot w_{\text{cash}}^{1.5} - \frac{s}{\eta + 1} \cdot w_{\text{cash}}^{\eta+1} - \frac{3\beta_{\pi}\sigma}{2\eta + 3} \cdot w_{\text{cash}}^{\eta+1.5} \quad (181)$$

B.2.8 Closed-form formula of Example 6 on page 34

We have:

$$\begin{aligned} \mathcal{T}\mathcal{C}_{\text{asset}}(x) &= \underbrace{x \cdot s}_{\text{linear}} + \underbrace{\kappa\beta_{\pi}\sigma \cdot x^+ \sqrt{x^+}}_{\text{constant}} + \underbrace{\beta_{\pi}\sigma \cdot (x - \kappa x^+) \sqrt{x - \kappa x^+}}_{\text{nonlinear}} \\ &:= g(x; \kappa, x^+) \end{aligned} \quad (182)$$

where:

$$\kappa := \kappa(x; x^+) = \left\lfloor \frac{x}{x^+} \right\rfloor \quad (183)$$

⁴¹See Equation (201) in Appendix B.3 on page 72.

We recall that $\mathcal{TC}_{\text{cash}}(x) = x \cdot c$ and $\mathbf{F}(x) = x^\eta$. By denoting $\kappa_{\text{cash}} = \kappa(w_{\text{cash}}; x^+)$, we obtain:

$$\begin{aligned}
 \mathbb{E}[\mathcal{LG}_{\text{cash}}(w_{\text{cash}})] &= \int_0^{w_{\text{cash}}} \mathcal{TC}_{\text{asset}}(x) \, d\mathbf{F}(x) \\
 &= \int_0^{x^+} \mathcal{TC}_{\text{asset}}(x) \, d\mathbf{F}(x) + \int_{x^+}^{2x^+} \mathcal{TC}_{\text{asset}}(x) \, d\mathbf{F}(x) + \dots + \\
 &\quad \int_{(\kappa_{\text{cash}}-1)x^+}^{\kappa_{\text{cash}}x^+} \mathcal{TC}_{\text{asset}}(x) \, d\mathbf{F}(x) + \int_{\kappa_{\text{cash}}x^+}^{w_{\text{cash}}} \mathcal{TC}_{\text{asset}}(x) \, d\mathbf{F}(x) \\
 &= \sum_{k=1}^{\kappa_{\text{cash}}} \int_{(k-1)x^+}^{kx^+} \mathcal{TC}_{\text{asset}}(x) \, d\mathbf{F}(x) + \int_{\kappa_{\text{cash}}x^+}^{w_{\text{cash}}} \mathcal{TC}_{\text{asset}}(x) \, d\mathbf{F}(x)
 \end{aligned} \tag{184}$$

We have the following cases:

$$\mathcal{TC}_{\text{asset}}(x) = \begin{cases} g(x; k-1, x^+) & \text{if } x \in [(k-1)x^+, kx^+] \\ g(x; \kappa_{\text{cash}}, x^+) & \text{if } x \in [\kappa_{\text{cash}}x^+, w_{\text{cash}}] \end{cases} \tag{185}$$

We deduce that:

$$\begin{aligned}
 (*) &= \int_{(k-1)x^+}^{kx^+} \mathcal{TC}_{\text{asset}}(x) \, d\mathbf{F}(x) \\
 &= \eta s \int_{(k-1)x^+}^{kx^+} x^\eta \, dx + \\
 &\quad \eta(k-1)\beta_\pi \sigma x^+ \sqrt{x^+} \int_{(k-1)x^+}^{kx^+} x^{\eta-1} \, dx + \\
 &\quad \eta\beta_\pi \sigma \int_{(k-1)x^+}^{kx^+} (x - (k-1)x^+) \sqrt{x - (k-1)x^+} x^{\eta-1} \, dx
 \end{aligned} \tag{186}$$

and:

$$\begin{aligned}
 (*) &= \int_{\kappa_{\text{cash}}x^+}^{w_{\text{cash}}} \mathcal{TC}_{\text{asset}}(x) \, d\mathbf{F}(x) \\
 &= \eta s \int_{\kappa_{\text{cash}}x^+}^{w_{\text{cash}}} x^\eta \, dx + \\
 &\quad \eta\kappa_{\text{cash}}\beta_\pi \sigma x^+ \sqrt{x^+} \int_{\kappa_{\text{cash}}x^+}^{w_{\text{cash}}} x^{\eta-1} \, dx + \\
 &\quad \eta\beta_\pi \sigma \int_{\kappa_{\text{cash}}x^+}^{w_{\text{cash}}} (x - \kappa_{\text{cash}}x^+) \sqrt{x - \kappa_{\text{cash}}x^+} x^{\eta-1} \, dx
 \end{aligned} \tag{187}$$

For the first and second terms, we have:

$$\begin{aligned}
 \int_a^b x^\eta \, dx &= \left[\frac{x^{\eta+1}}{\eta+1} \right]_a^b \\
 &= \frac{b^{\eta+1} - a^{\eta+1}}{\eta+1}
 \end{aligned} \tag{188}$$

and:

$$\int_a^b x^{\eta-1} dx = \frac{b^\eta - a^\eta}{\eta} \quad (189)$$

We also notice that:

$$\sum_{k=1}^{\kappa_{\text{cash}}} \frac{(kx^+)^{\eta+1} - ((k-1)x^+)^{\eta+1}}{\eta+1} + \frac{w_{\text{cash}}^{\eta+1} - (\kappa_{\text{cash}}x^+)^{\eta+1}}{\eta+1} = \frac{w_{\text{cash}}^{\eta+1}}{\eta+1} \quad (190)$$

We note:

$$\mathcal{H}(w_{\text{cash}}, \kappa_{\text{cash}}, x^+) = \sum_{k=1}^{\kappa_{\text{cash}}} (k-1) (kx^+)^\eta - ((k-1)x^+)^\eta + \kappa_{\text{cash}} (w_{\text{cash}}^\eta - (\kappa_{\text{cash}}x^+)^\eta)$$

For the third term, we have:

$$\int_a^b (x-a) \sqrt{x-a} x^{\eta-1} dx = I(a, b; \eta) \quad (191)$$

Except for some specific values⁴² of η , this term has no closed-form formula and we use a numerical solution. We conclude that:

$$\begin{aligned} \mathbb{E}[\mathcal{L}\mathcal{G}_{\text{cash}}(w_{\text{cash}})] &= \eta s \frac{w_{\text{cash}}^{\eta+1}}{\eta+1} + \\ &\quad \beta_{\boldsymbol{\pi}} \sigma x^+ \sqrt{x^+} \mathcal{H}(w_{\text{cash}}, \kappa_{\text{cash}}, x^+) + \end{aligned} \quad (192)$$

$$\eta \beta_{\boldsymbol{\pi}} \sigma \left(\sum_{k=1}^{\kappa_{\text{cash}}} I((k-1)x^+, kx^+; \eta) + I(\kappa_{\text{cash}}x^+, w_{\text{cash}}; \eta) \right) \quad (193)$$

The computation of $\mathbb{E}[\mathcal{L}\mathcal{G}_{\text{asset}}(w_{\text{cash}})]$ gives:

$$\begin{aligned} \mathbb{E}[\mathcal{L}\mathcal{G}_{\text{asset}}(w_{\text{cash}})] &= \mathcal{T}\mathcal{C}_{\text{asset}}(w_{\text{cash}}) \cdot (1 - \mathbf{F}(w_{\text{cash}})) \\ &= s \left(w_{\text{cash}} - w_{\text{cash}}^{\eta+1} \right) + \kappa_{\text{cash}} \beta_{\boldsymbol{\pi}} \sigma x^+ \sqrt{x^+} (1 - w_{\text{cash}}^\eta) + \\ &\quad \beta_{\boldsymbol{\pi}} \sigma \cdot (w_{\text{cash}} - \kappa_{\text{cash}}x^+) \sqrt{w_{\text{cash}} - \kappa_{\text{cash}}x^+} \cdot (1 - w_{\text{cash}}^\eta) \end{aligned} \quad (194)$$

We conclude that:

$$\begin{aligned} \mathbb{E}[\mathcal{L}\mathcal{G}(w_{\text{cash}})] &= \eta s \frac{w_{\text{cash}}^{\eta+1}}{\eta+1} + \beta_{\boldsymbol{\pi}} \sigma x^+ \sqrt{x^+} \mathcal{H}(w_{\text{cash}}, \kappa_{\text{cash}}, x^+) + \\ &\quad \eta \beta_{\boldsymbol{\pi}} \sigma \left(\sum_{k=1}^{\kappa_{\text{cash}}} I((k-1)x^+, kx^+; \eta) + I(\kappa_{\text{cash}}x^+, w_{\text{cash}}; \eta) \right) + \\ &\quad s \left(w_{\text{cash}} - w_{\text{cash}}^{\eta+1} \right) + \kappa_{\text{cash}} \beta_{\boldsymbol{\pi}} \sigma x^+ \sqrt{x^+} (1 - w_{\text{cash}}^\eta) + \\ &\quad \beta_{\boldsymbol{\pi}} \sigma \cdot (w_{\text{cash}} - \kappa_{\text{cash}}x^+) \sqrt{w_{\text{cash}} - \kappa_{\text{cash}}x^+} \cdot (1 - w_{\text{cash}}^\eta) \end{aligned} \quad (195)$$

B.3 Computation of the integral function $I(w_{\text{cash}}; \eta)$

We consider the following integral:

$$I(w_{\text{cash}}; \eta) = \int_{w_{\text{cash}}}^1 (x - w_{\text{cash}})^{3/2} x^{\eta-1} dx \quad (196)$$

where $\eta > 0$ and $w_{\text{cash}} \in [0, 1]$.

⁴²See Appendix B.4 on page 74.

B.3.1 Preliminary result

Let $\mathfrak{B}(a, b) = \int_0^1 x^{a-1} (1-x)^{b-1} dx$ and ${}_2\mathfrak{F}_1(a, b; c; z) = \sum_{n=0}^{\infty} \frac{(a)_n (b)_n}{(c)_n} \frac{z^n}{n!}$ be the beta function and the ordinary hypergeometric function⁴³. If $c > b > 0$, we know that:

$$\mathfrak{B}(b, c-b) {}_2\mathfrak{F}_1(a, b; c; z) = \int_0^1 x^{b-1} (1-x)^{c-b-1} (1-zx)^{-a} dx \quad (197)$$

If $c = 1 + b$, we deduce that:

$$\begin{aligned} \int_0^1 x^{b-1} (1-zx)^{-a} dx &= \mathfrak{B}(b, 1) {}_2\mathfrak{F}_1(a, b; c; z) \\ &= \frac{{}_2\mathfrak{F}_1(a, b; c; z)}{b} \end{aligned} \quad (198)$$

because:

$$\begin{aligned} \mathfrak{B}(b, 1) &= \int_0^1 x^{b-1} dx \\ &= \left[\frac{x^b}{b} \right]_0^1 \\ &= \frac{1}{b} \end{aligned} \quad (199)$$

B.3.2 Main result

We consider the change of variable:

$$y = \frac{x - w_{\text{cash}}}{1 - w_{\text{cash}}} \quad (200)$$

We deduce that:

$$\begin{aligned} I(w_{\text{cash}}; \eta) &= \int_0^1 ((1 - w_{\text{cash}})y)^{3/2} (w_{\text{cash}} + (1 - w_{\text{cash}})y)^{\eta-1} (1 - w_{\text{cash}}) dy \\ &= (1 - w_{\text{cash}})^{5/2} w_{\text{cash}}^{\eta-1} \int_0^1 y^{3/2} \left(1 + \left(\frac{1 - w_{\text{cash}}}{w_{\text{cash}}} \right) y \right)^{\eta-1} dy \\ &= (1 - w_{\text{cash}})^{5/2} w_{\text{cash}}^{\eta-1} \mathfrak{B}\left(\frac{5}{2}, 1\right) {}_2\mathfrak{F}_1\left(1 - \eta, \frac{5}{2}; \frac{7}{2}; \frac{w_{\text{cash}} - 1}{w_{\text{cash}}}\right) \\ &= \frac{2}{5} (1 - w_{\text{cash}})^{5/2} w_{\text{cash}}^{\eta-1} {}_2\mathfrak{F}_1\left(1 - \eta, \frac{5}{2}; \frac{7}{2}; \frac{w_{\text{cash}} - 1}{w_{\text{cash}}}\right) \end{aligned} \quad (201)$$

Remark 13 From a theoretical point of view, Equation (201) is only valid for $0.5 < w_{\text{cash}} \leq 1$ if we adopt the definition ${}_2\mathfrak{F}_1(a, b; c; z) = \sum_{n=0}^{\infty} \frac{(a)_n (b)_n}{(c)_n} \frac{z^n}{n!}$ because we must have $|z| < 1$.

Nevertheless, we can show that Equation (197) remains valid for $|z| \geq 1$ if we consider that the hypergeometric function is the solution of Euler's hypergeometric differential equation. In this case, we can use Equation (201) for $0 \leq w_{\text{cash}} \leq 0.5$, but we must be careful about the numerical implementation of the hypergeometric function ${}_2\mathfrak{F}_1(a, b; c; z)$.

⁴³ $(a)_n$ is the rising Pochhammer symbol.

B.3.3 Special cases

Specific values of η If $\eta = 0.5$, we have:

$$\begin{aligned}
 I(w_{\text{cash}}; 0.5) &= \int_{w_{\text{cash}}}^1 \frac{(x - w_{\text{cash}})^{3/2}}{\sqrt{x}} dx \\
 &= \frac{(4 - 10w_{\text{cash}})\sqrt{1 - w_{\text{cash}}} + 3w_{\text{cash}}^2(2\ln(1 + \sqrt{1 - w_{\text{cash}}}) - \ln(w_{\text{cash}}))}{8}
 \end{aligned} \tag{202}$$

If $\eta = 1$, we obtain:

$$\begin{aligned}
 I(w_{\text{cash}}; 1) &= \int_{w_{\text{cash}}}^1 (x - w_{\text{cash}})^{3/2} dx \\
 &= \left[\frac{(x - w_{\text{cash}})^{5/2}}{2.5} \right]_{w_{\text{cash}}}^1 \\
 &= \frac{2}{5} (1 - w_{\text{cash}})^{5/2}
 \end{aligned} \tag{203}$$

We verify that:

$${}_2\mathfrak{F}_1\left(1 - 1, \frac{5}{2}, \frac{7}{2}; z\right) = 1 \tag{204}$$

If $\eta = 2$, we have:

$$I(w_{\text{cash}}; 2) = \int_{w_{\text{cash}}}^1 (x - w_{\text{cash}})^{3/2} x dx \tag{205}$$

Let $y = (x - w_{\text{cash}})^{3/2}$, we have $x = y^{2/3} + w_{\text{cash}}$ and $dx = \frac{2}{3}y^{-1/3} dy$. It follows that:

$$\begin{aligned}
 I(w_{\text{cash}}; 2) &= \int_0^{(1-w_{\text{cash}})^{3/2}} y (y^{2/3} + w_{\text{cash}}) \frac{2}{3}y^{-1/3} dy \\
 &= \frac{2}{3} \int_0^{(1-w_{\text{cash}})^{3/2}} (y^{4/3} + w_{\text{cash}}y^{2/3}) dy \\
 &= \frac{2}{3} \left[\frac{3y^{7/3}}{7} + 3w_{\text{cash}} \frac{y^{5/3}}{5} \right]_0^{(1-w_{\text{cash}})^{3/2}} \\
 &= \frac{2(1 - w_{\text{cash}})^{7/2}}{7} + \frac{2w_{\text{cash}}(1 - w_{\text{cash}})^{5/2}}{5} \\
 &= \frac{2}{5} (1 - w_{\text{cash}})^{5/2} w_{\text{cash}} \left(1 + \frac{5}{7} \left(\frac{1 - w_{\text{cash}}}{w_{\text{cash}}} \right) \right)
 \end{aligned} \tag{206}$$

We verify that:

$${}_2\mathfrak{F}_1\left(1 - 2, \frac{5}{2}, \frac{7}{2}; z\right) = 1 - \frac{5}{7}z \tag{207}$$

If η is integer, ${}_2\mathfrak{F}_1(1 - \eta, \frac{5}{2}, \frac{7}{2}; z)$ is a polynomial function. The analytical solution can be computed using the Wolfram's alpha platform⁴⁴ and the hypergeometric function

⁴⁴<https://www.wolframalpha.com>

$\text{Hypergeometric2F1}[1-\text{eta}, 5/2, 7/2, z]$ by replacing eta with the corresponding integer. For instance, we have:

$${}_2\tilde{\mathfrak{F}}_1\left(1-3, \frac{5}{2}, \frac{7}{2}; z\right) = \frac{35z^2 - 90z + 63}{63} \quad (208)$$

and:

$${}_2\tilde{\mathfrak{F}}_1\left(1-3, \frac{5}{2}, \frac{7}{2}; z\right) = \frac{-105z^3 + 385z^2 - 495z + 231}{231} \quad (209)$$

It is then straightforward to find the analytical solution of $I(w_{\text{cash}}; \eta)$ by using Equation (201) and replacing z by $\frac{w_{\text{cash}} - 1}{w_{\text{cash}}}$.

Specific values of w_{cash} If $w_{\text{cash}} = 0$, we have:

$$I(0; \eta) = \frac{2}{2\eta + 3} \quad (210)$$

We deduce that:

$$\mathbb{E}[\mathcal{L}\mathcal{G}_{\text{asset}}(0)] = 0 \quad (211)$$

If $w_{\text{cash}} = 0.5$, we have:

$${}_2\tilde{\mathfrak{F}}_1\left(1-\eta, \frac{5}{2}, \frac{7}{2}; 1\right) = \frac{15\sqrt{\pi}\Gamma(\eta)}{8\Gamma(\eta + \frac{5}{2})} \quad (212)$$

and:

$$I(0.5; \eta) = \frac{3\sqrt{\pi}\Gamma(\eta)}{2^{\eta+7/2}\Gamma(\eta + \frac{5}{2})} \quad (213)$$

We deduce that:

$$\mathbb{E}[\mathcal{L}\mathcal{G}_{\text{asset}}(0.5)] = \frac{\eta s}{4} + \eta\beta\pi\sigma \left(\frac{2}{2\eta + 3} \left(1 - \frac{1}{2}^{\eta+1.5}\right) - \frac{3\sqrt{\pi}\Gamma(\eta)}{2^{\eta+7/2}\Gamma(\eta + \frac{5}{2})} \right) \quad (214)$$

If $w_{\text{cash}} = 1$, we have:

$${}_2\tilde{\mathfrak{F}}_1\left(1-\eta, \frac{5}{2}, \frac{7}{2}; 0\right) = 1 \quad (215)$$

and:

$$I(1; \eta) = 0 \quad (216)$$

We deduce that:

$$\mathbb{E}[\mathcal{L}\mathcal{G}_{\text{asset}}(1)] = 0 \quad (217)$$

B.4 Computation of $I(a, b; \eta)$ in some special cases

Using the results derived previously, we deduce that:

$$\begin{aligned} I(a, b; 1) &= \frac{2}{5}(b-a)^{2.5} \\ I(a, b; 2) &= \frac{2}{35}(b-a)^{2.5}(2a+5b) \\ I(a, b; 3) &= \frac{2}{315}(b-a)^{2.5}(8a^2+20ab+35b^2) \end{aligned} \quad (218)$$

For $\eta = 0.5$, we have:

$$I(a, b; 0.5) = \frac{1}{4} \sqrt{b-a} \left((2b-5a) \sqrt{b} - 3\psi(a, b) \right) \quad (219)$$

where:

$$\psi(a, b) = \begin{cases} \operatorname{Re} \left(a^2 (a-b)^{-0.5} \sin^{-1} \sqrt{\frac{b}{a}} \right) & \text{if } a \neq 0 \\ 0 & \text{if } a = 0 \end{cases} \quad (220)$$

C Additional results

C.1 Tables

Table 12: Number of liquidated shares $q_i(h)$ (Example 1, naive pro-rata liquidation)

h	Asset						
	#1	#2	#3	#4	#5	#6	#7
1	20 000	20 000	10 000	20 000	15 100	2 000	360
2	20 000	20 000	80	20 000	0	1 500	0
3	20 000	20 000	0	100	0	0	0
4	20 000	20	0	0	0	0	0
5	7 020	0	0	0	0	0	0
6	0	0	0	0	0	0	0
Total	87 020	60 020	10 080	40 100	15 100	3 500	360

Table 13: Weights $w_i(q; h)$ in % (Example 1, naive pro-rata liquidation)

h	Asset						
	#1	#2	#3	#4	#5	#6	#7
1	11.95	16.52	32.77	13.70	16.93	4.28	3.84
2	16.41	22.68	22.68	18.81	11.63	5.15	2.64
3	20.59	28.45	18.96	15.77	9.72	4.30	2.21
4	25.68	26.63	17.74	14.75	9.10	4.03	2.06
5	27.32	26.04	17.35	14.43	8.90	3.94	2.02
6	27.32	26.04	17.35	14.43	8.90	3.94	2.02

Table 14: Weights $w_i(\omega - q; h)$ in % (Example 1, naive pro-rata liquidation)

h	Asset						
	#1	#2	#3	#4	#5	#6	#7
0	27.32	26.04	17.35	14.43	8.90	3.94	2.02
1	29.13	27.16	15.54	14.51	7.95	3.90	1.80
2	29.29	26.65	16.39	13.64	8.40	3.72	1.91
3	28.83	25.50	16.99	14.13	8.71	3.86	1.98
4	27.72	25.90	17.26	14.35	8.85	3.92	2.01
5	27.32	26.04	17.35	14.43	8.90	3.94	2.02
6	27.32	26.04	17.35	14.43	8.90	3.94	2.02

Table 15: Number of liquidated shares $q_i(h)$ (Example 3, waterfall liquidation)

h	Asset						
	#1	#2	#3	#4	#5	#6	#7
1	20 000	20 000	10 000	20 000	20 000	2 000	1 000
2	20 000	20 000	10 000	20 000	20 000	2 000	800
3	20 000	20 000	10 000	20 000	20 000	2 000	0
4	20 000	20 000	10 000	20 000	15 500	2 000	0
5	20 000	20 000	10 000	20 000	0	2 000	0
6	20 000	20 000	400	20 000	0	2 000	0
7	20 000	20 000	0	20 000	0	2 000	0
8	20 000	20 000	0	20 000	0	2 000	0
9	20 000	20 000	0	20 000	0	1 500	0
10	20 000	20 000	0	20 000	0	0	0
11	20 000	20 000	0	500	0	0	0
12	20 000	20 000	0	0	0	0	0
13	20 000	20 000	0	0	0	0	0
14	20 000	20 000	0	0	0	0	0
15	20 000	20 000	0	0	0	0	0
16	20 000	100	0	0	0	0	0
17	20 000	0	0	0	0	0	0
18	20 000	0	0	0	0	0	0
19	20 000	0	0	0	0	0	0
20	20 000	0	0	0	0	0	0
21	20 000	0	0	0	0	0	0
22	15 100	0	0	0	0	0	0
23	0	0	0	0	0	0	0
Total	435 100	300 100	50 400	200 500	75 500	17 500	1 800

Table 16: Weights $w_i(q; h)$ in % (Example 3, waterfall liquidation)

h	Asset						
	#1	#2	#3	#4	#5	#6	#7
1	10.64	14.71	29.17	12.20	19.97	3.81	9.50
2	10.74	14.85	29.45	12.31	20.16	3.85	8.63
3	11.06	15.29	30.33	12.68	20.76	3.96	5.92
4	11.36	15.70	31.15	13.02	20.12	4.07	4.56
5	11.95	16.52	32.77	13.70	16.93	4.28	3.84
6	13.09	18.09	30.15	15.01	15.46	4.69	3.51

Table 17: Weights $w_i(\omega - q; h)$ in % (Example 3, waterfall liquidation)

h	Asset						
	#1	#2	#3	#4	#5	#6	#7
0	27.32	26.04	17.35	14.43	8.90	3.94	2.02
1	29.55	27.56	15.77	14.73	7.41	3.96	1.02
2	32.38	29.46	13.66	15.07	5.46	3.97	0.00
3	35.72	31.60	10.65	15.33	2.77	3.93	0.00
4	39.97	34.24	6.42	15.54	0.00	3.83	0.00
5	44.33	36.58	0.29	15.24	0.00	3.56	0.00
6	46.61	36.82	0.00	13.65	0.00	2.92	0.00

C.2 Figures

Figure 20: Calibration of the drawdown function (S&P 500 index, 1990-2020, historical value-at-risk)

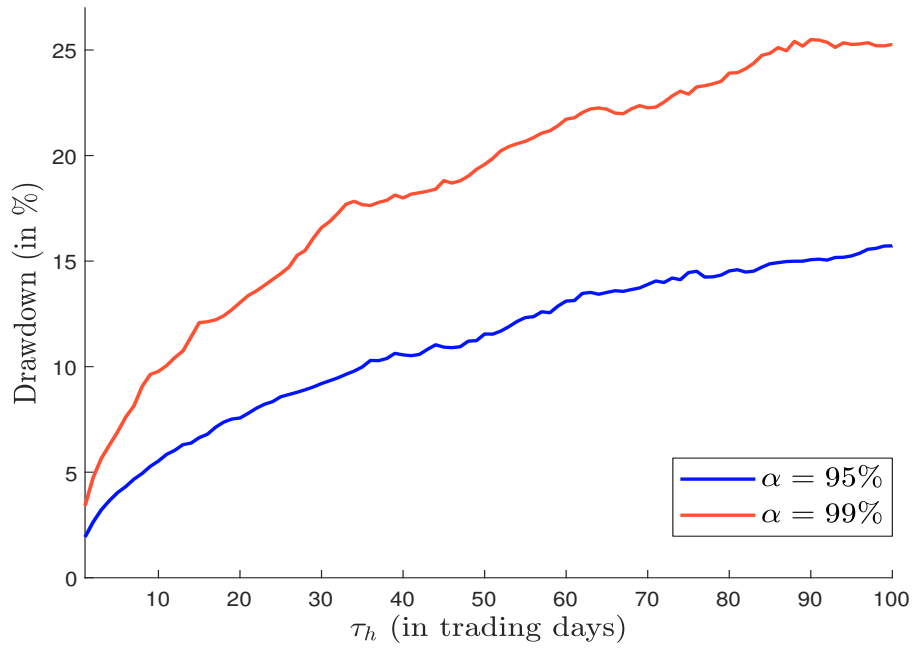

Figure 21: Liquidity time in days (naive pro-rata liquidation)

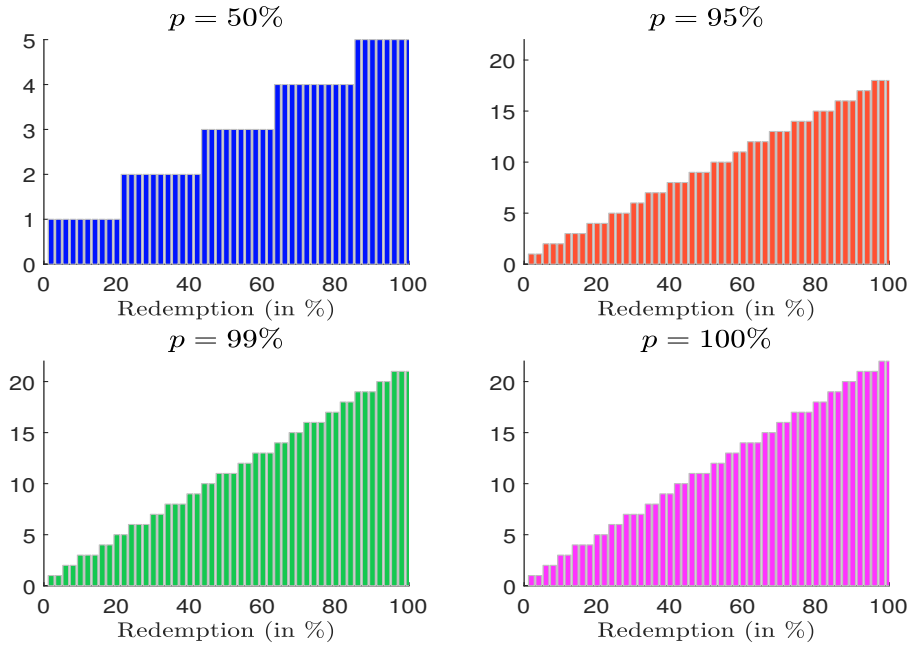

Figure 22: Liquidity time in days (naive pro-rata liquidation, illiquid exposure)

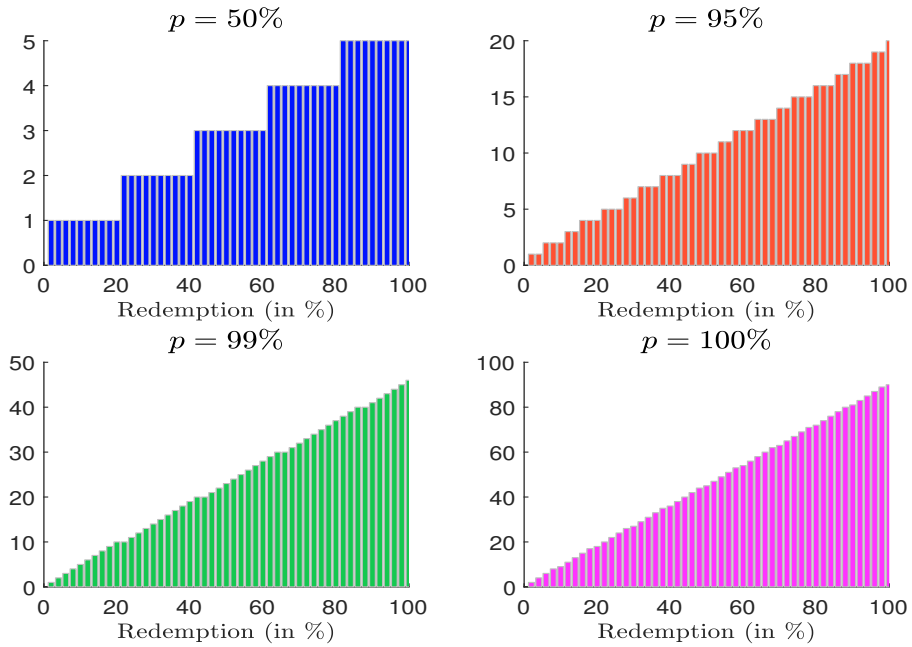

Figure 23: Liquidity time in days (waterfall liquidation)

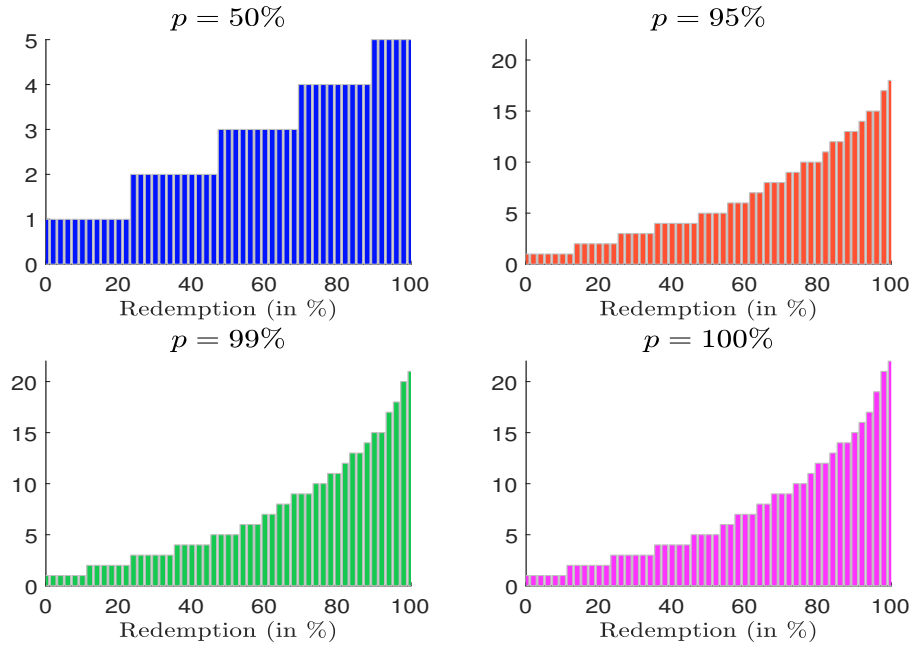

Figure 24: Liquidity time in days (waterfall liquidation, illiquid exposure)

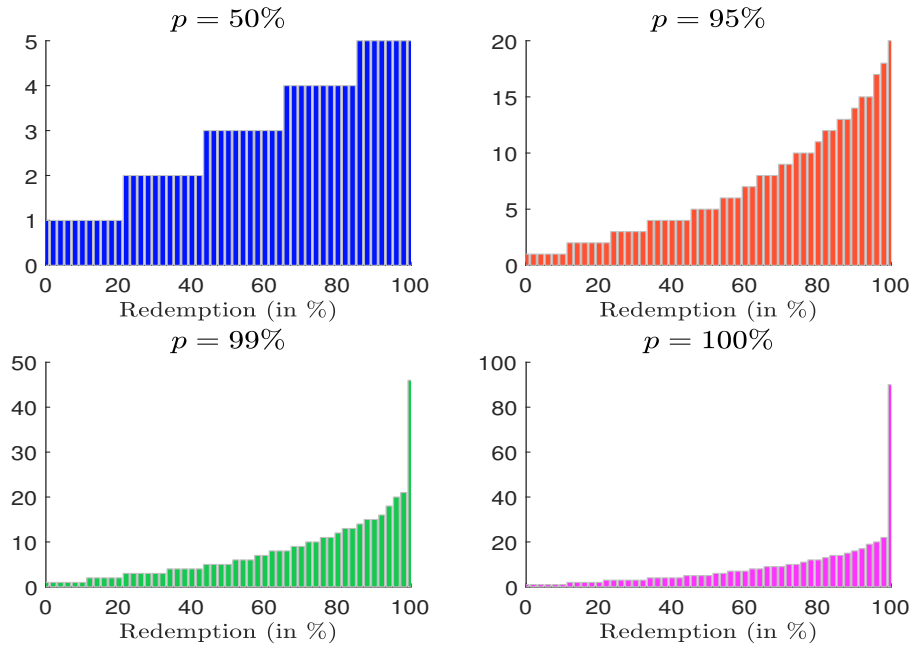

Figure 25: Impact of the cash buffer on the portfolio return ($\mu_{\text{asset}} = 10\%$, $\sigma_{\text{asset}} = 20\%$ and $\rho_{\text{cash,asset}} = 0\%$)

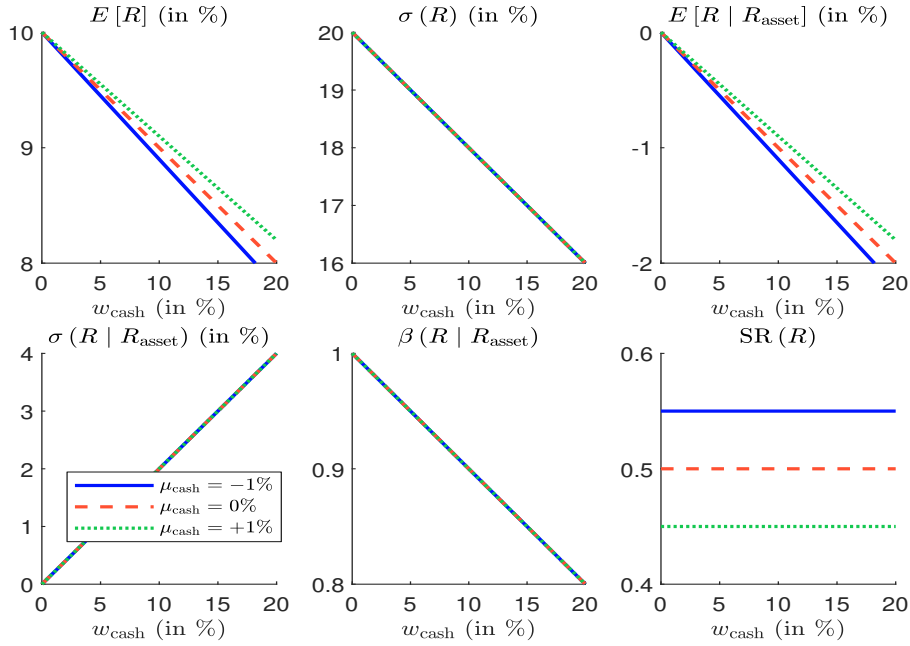

Figure 26: Impact of the cash buffer on the portfolio return ($\mu_{\text{asset}} = 3\%$, $\sigma_{\text{asset}} = 5\%$ and $\rho_{\text{cash,asset}} = 20\%$)

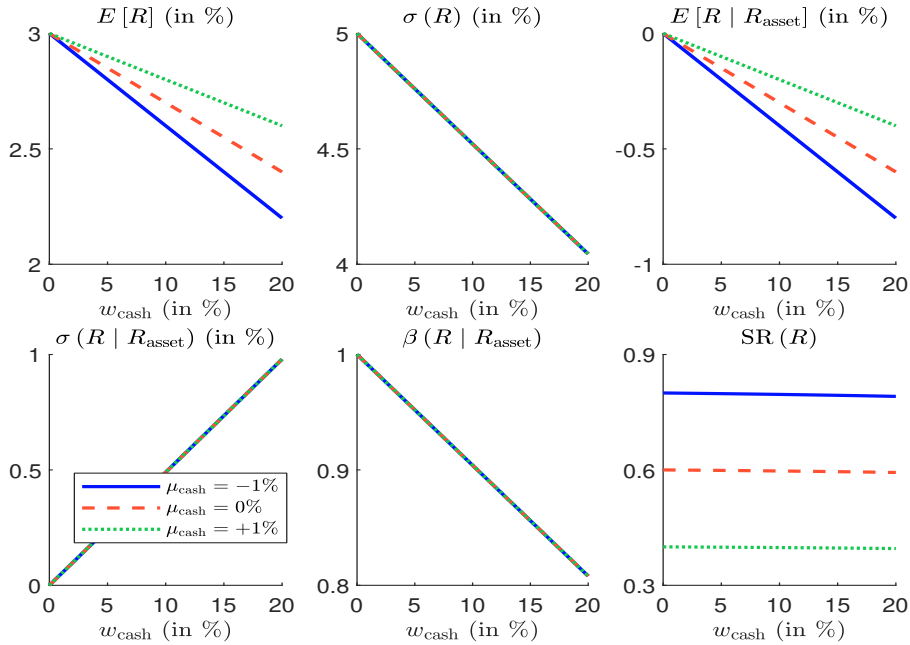

Figure 27: Probability distribution function of the redemption rate \mathcal{R} (Example 5, page 32)

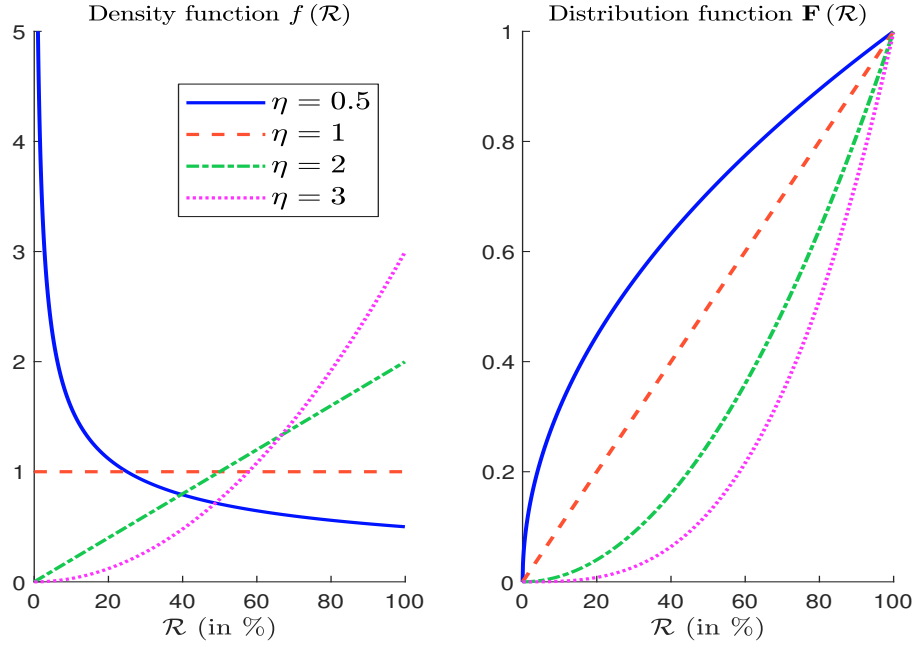

Figure 28: Exact vs. approximate solution of $\mathbb{E}[\mathcal{L}\mathcal{G}_{\text{cash}}(w_{\text{cash}})]$ and $\mathbb{E}[\mathcal{L}\mathcal{G}_{\text{asset}}(w_{\text{cash}})]$ in bps (Example 5, page 32)

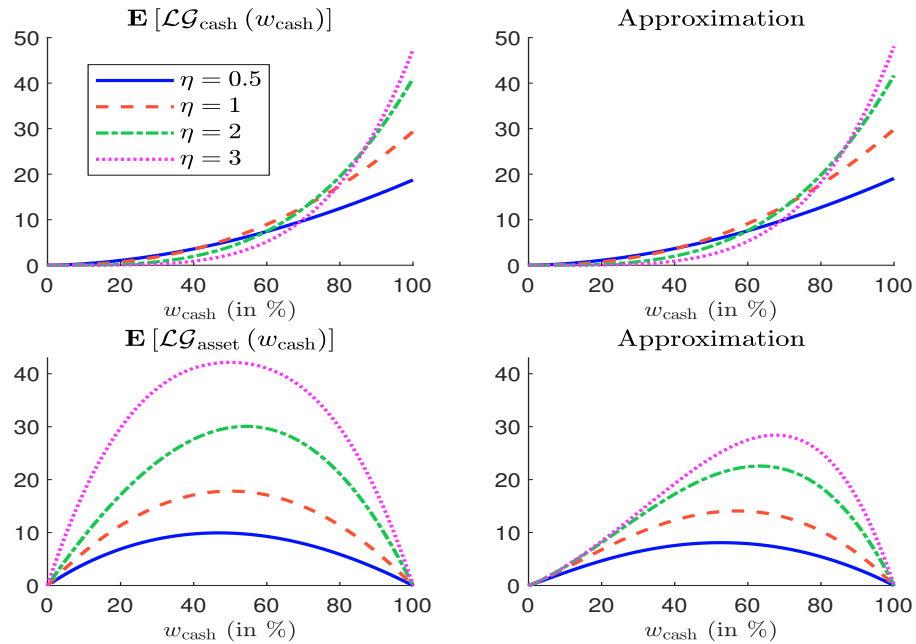

Figure 29: Transaction cost function (101) in bps with $x^+ = 30\%$

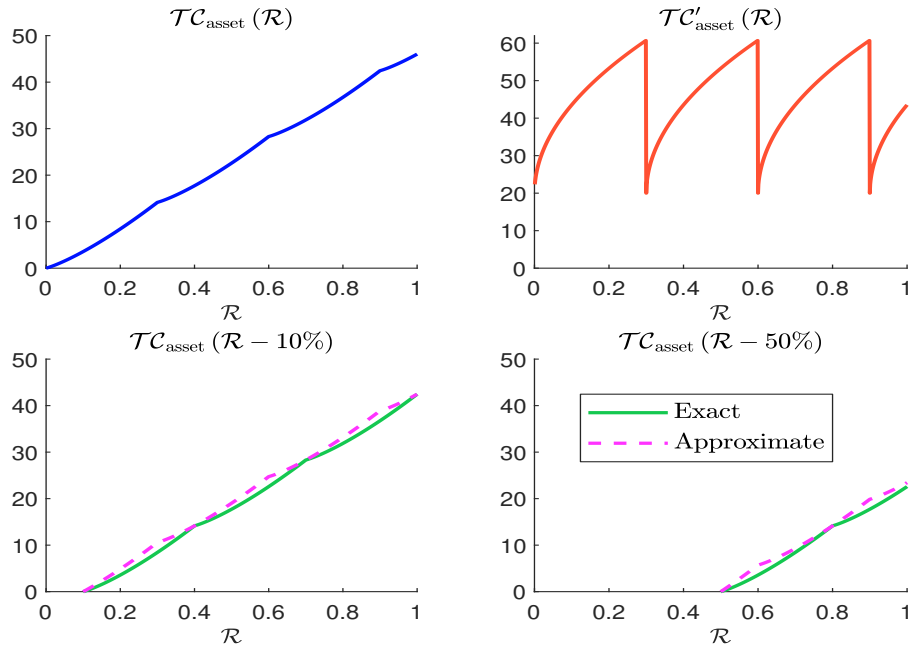

Figure 30: Transaction cost function (101) in bps with $x^+ = 50\%$

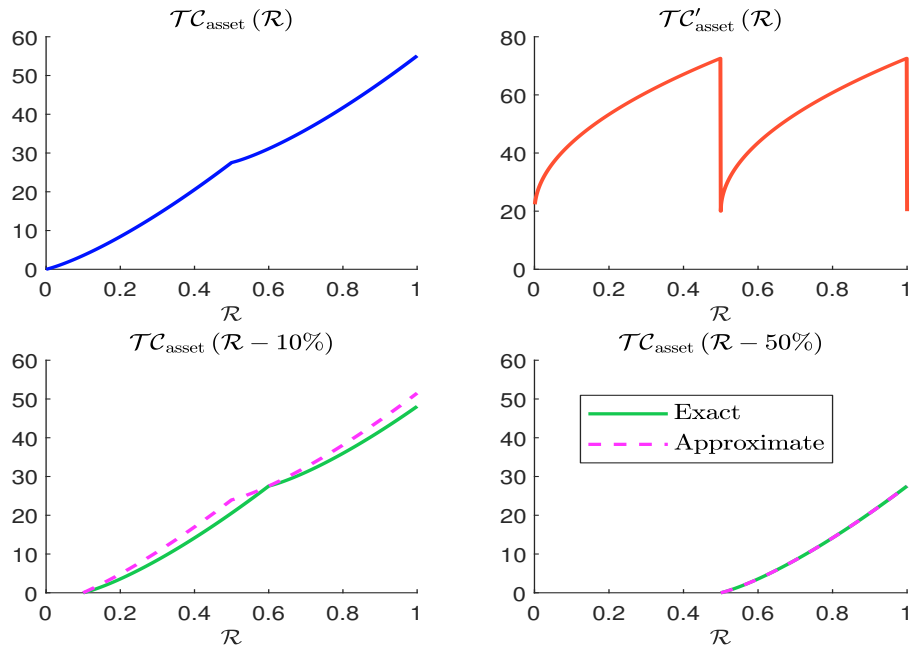

Figure 31: Approximation error function $\mathcal{E}_{\text{error}}(w_{\text{cash}}; x^+)$ in bps

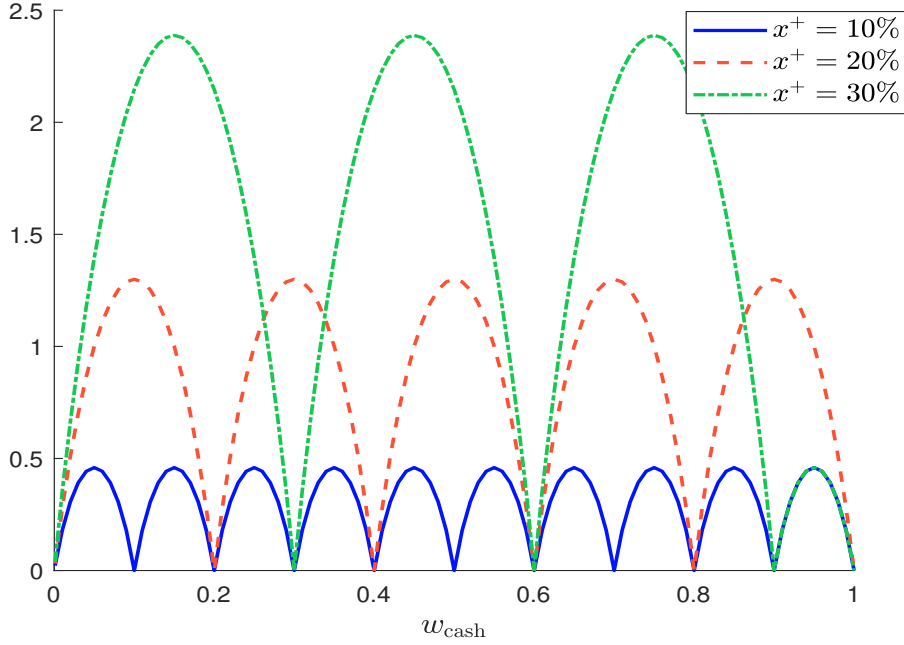

Figure 32: Approximation of the liquidity gains $\mathbb{E}[\mathcal{L}\mathcal{G}_{\text{cash}}(w_{\text{cash}})]$ and $\mathbb{E}[\mathcal{L}\mathcal{G}_{\text{asset}}(w_{\text{cash}})]$ in bps (Example 6, page 34)

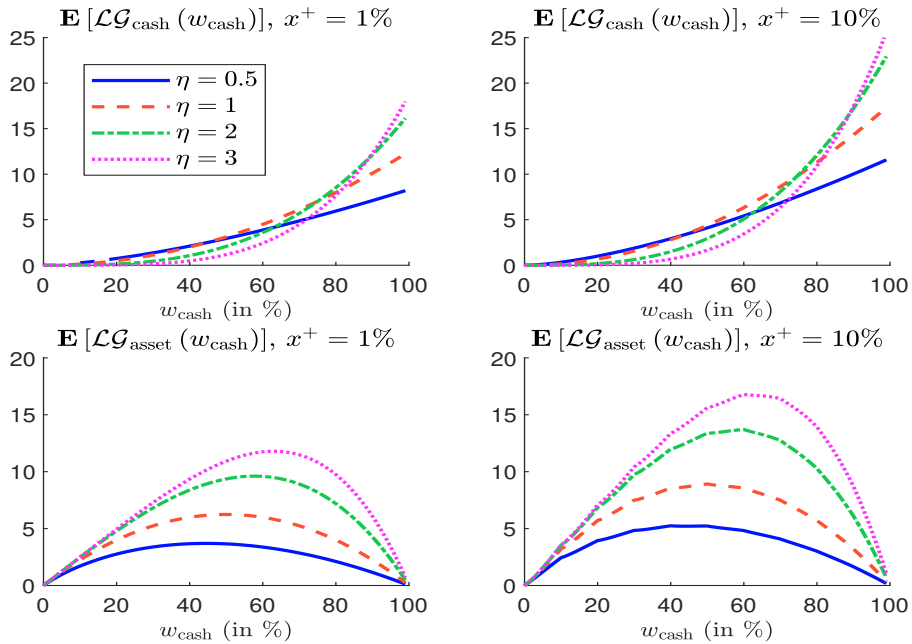

Figure 33: Comparison of exact and approximate formulas in bps when $x^+ = 10\%$ (Example 6, page 34)

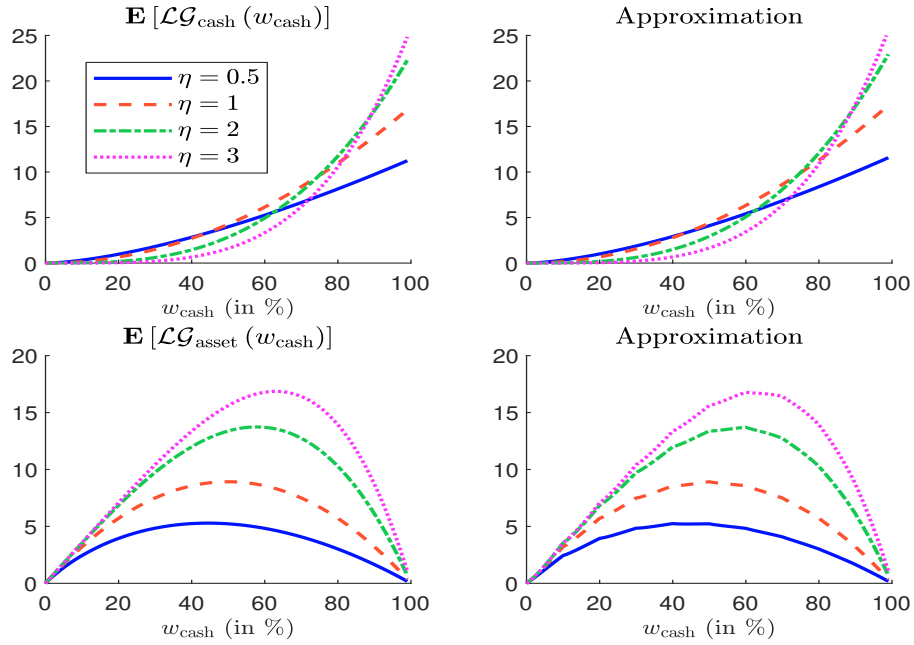

Figure 34: Optimal cash buffer ($\mu_{\text{asset}} - \mu_{\text{cash}} = 2.5\%$ and $\lambda = 0$)

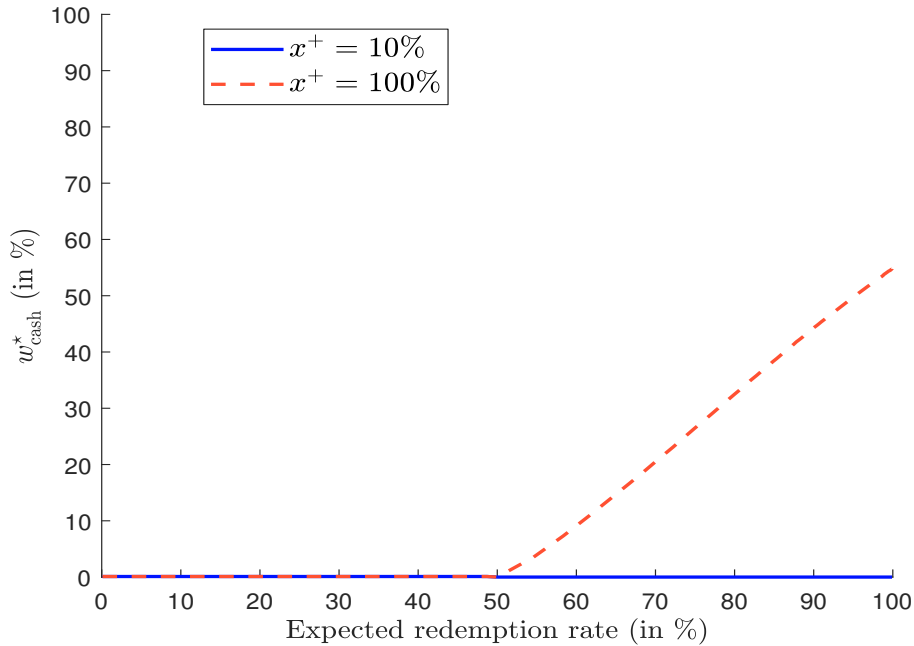

Figure 35: Optimal cash buffer ($\mu_{\text{asset}} - \mu_{\text{cash}} = 1\%$, $\lambda = 0.25$ and $\sigma_{\text{asset}} = 20\%$)

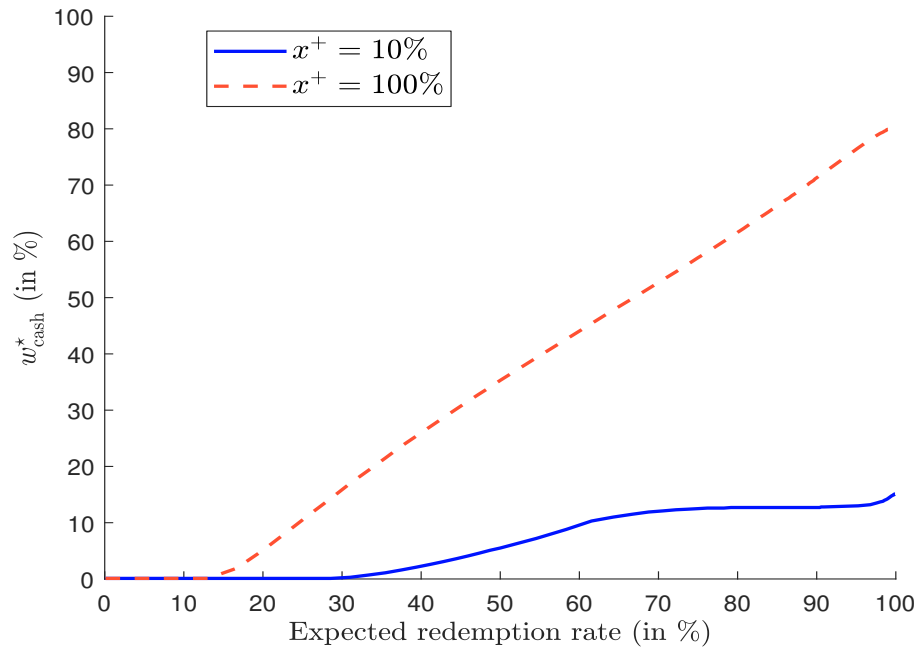

Figure 36: Optimal cash buffer ($\mu_{\text{asset}} - \mu_{\text{cash}} = 1\%$, $\lambda = 2$ and $\sigma_{\text{asset}} = 20\%$)

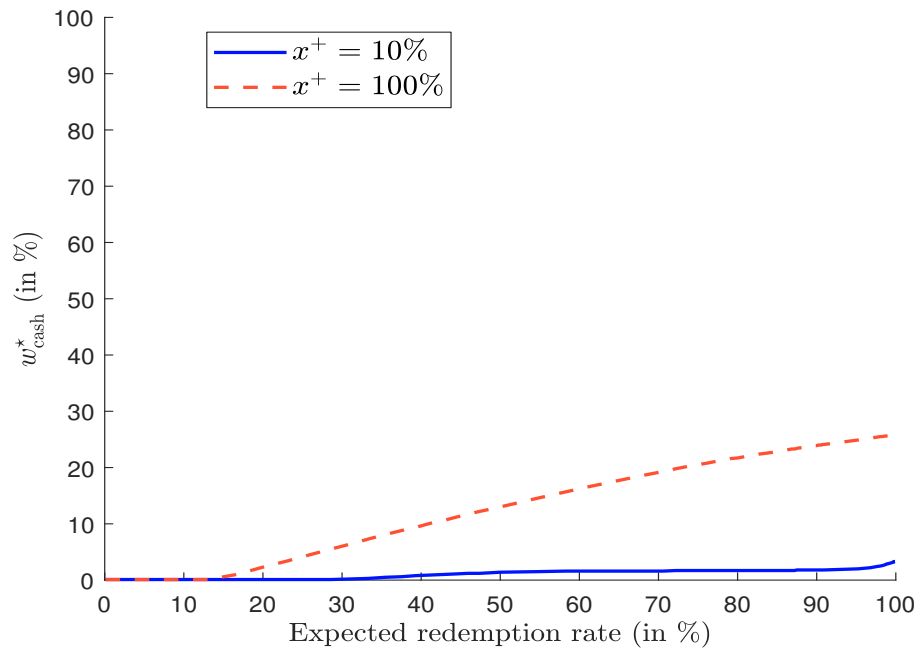

Figure 37: Break-even risk premium $\varrho(w_{\text{cash}})$ in % ($x^+ = 10\%$, $\lambda = 0$)

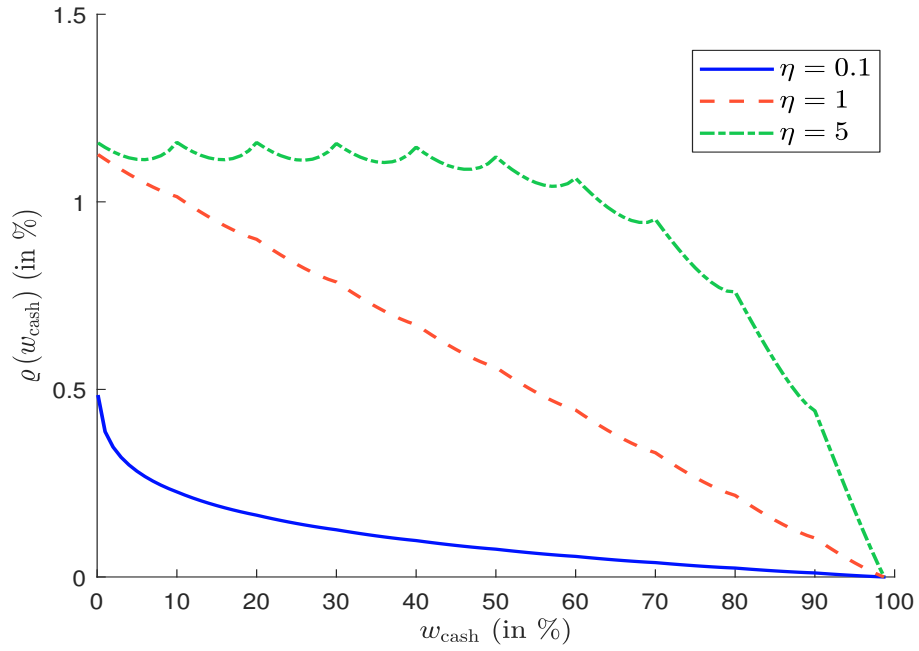

Figure 38: Break-even risk premium $\varrho(w_{\text{cash}})$ in % ($x^+ = 100\%$, $\lambda = 0$)

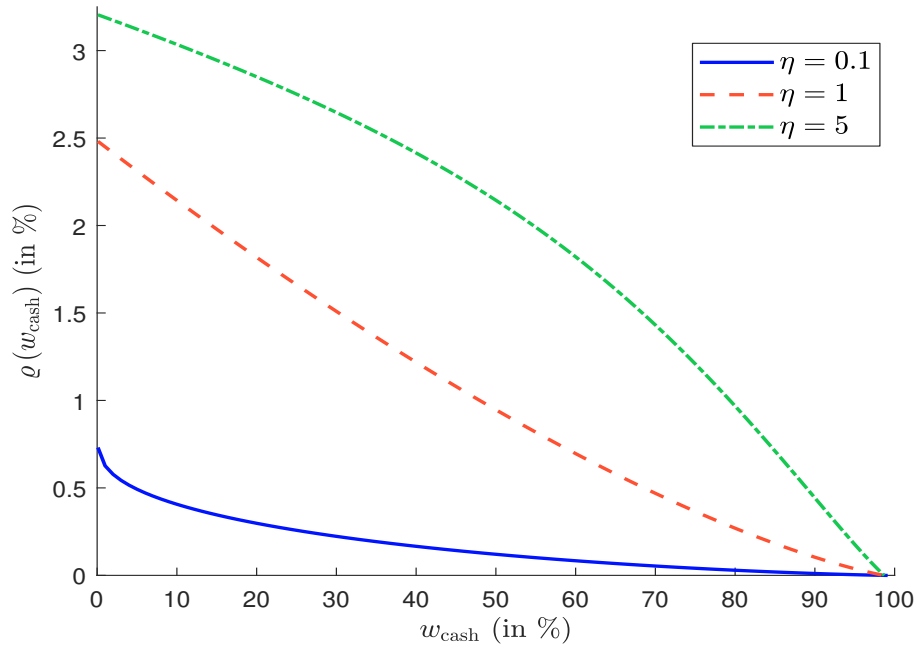

Figure 39: Decision rule for implementing a cash buffer of 10% ($x^+ = 10\%$, $\lambda = 0$)

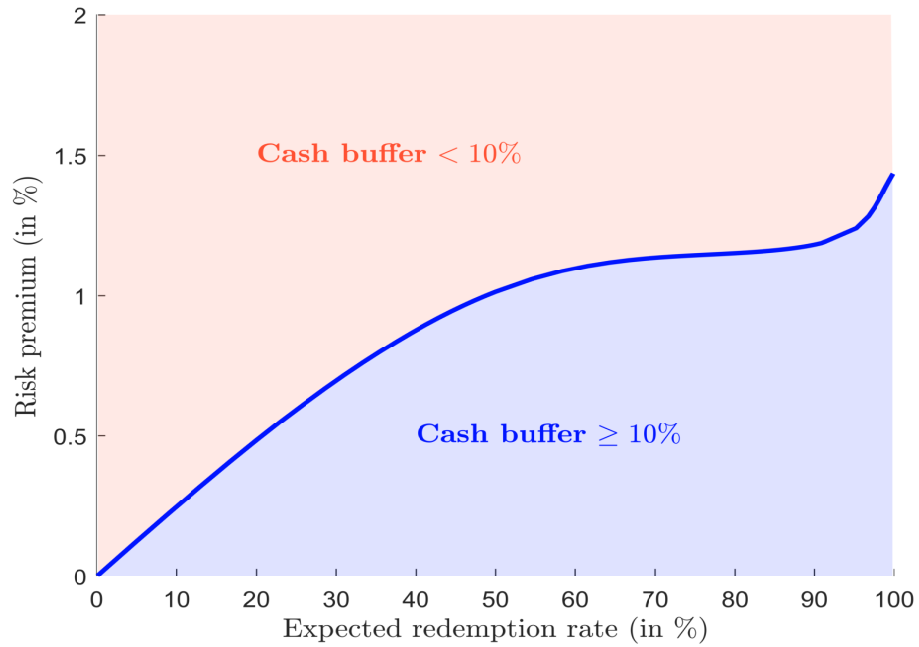

Figure 40: Decision rule for implementing a cash buffer of 10% ($x^+ = 100\%$, $\lambda = 0$)

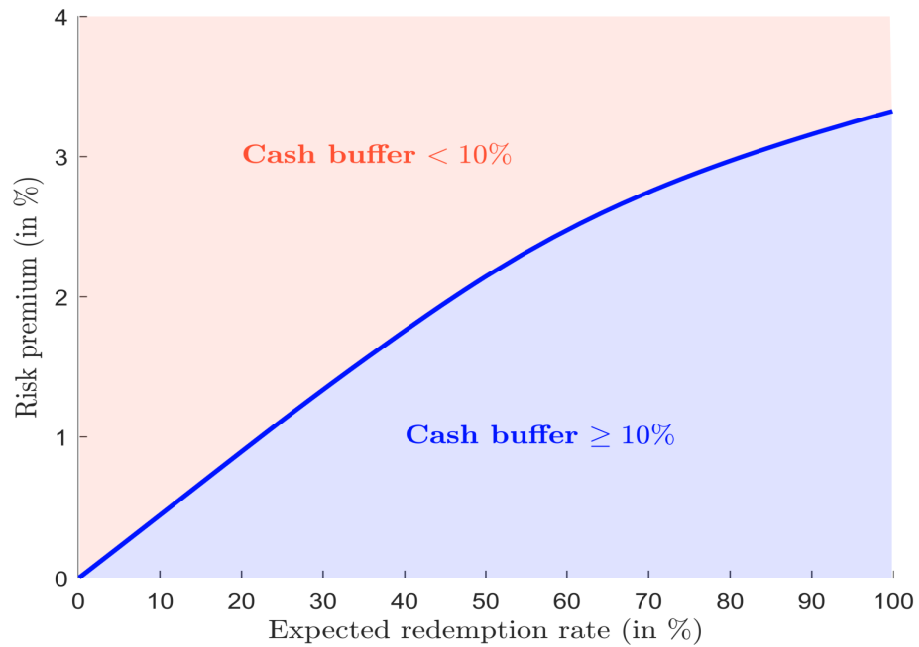

Table of Contents

1	Introduction	2
2	Liquidity measurement tools	4
2.1	Redemption coverage ratio	4
2.1.1	Time to liquidation approach	5
	Mathematical framework	5
	Relationship with the liquidation ratio	6
	Portfolio distortion	8
	Examples	8
2.1.2	High-quality liquid assets approach	13
	Mathematical framework	13
	Definition of HQLA classes	13
	Implementation of the HQLA approach	15
2.2	Redemption liquidation policy	19
2.2.1	The standard approaches	19
	Vertical slicing	19
	Horizontal slicing	20
2.2.2	The mixing approach	22
2.3	Reverse stress testing	25
2.3.1	The liability RST scenario	26
2.3.2	The asset RST scenario	27
3	Liquidity management tools	28
3.1	Liquidity buffer and cash holding	29
3.1.1	Definition	29
3.1.2	Cost-benefit analysis	29
	Cash buffer analytics	30
	Optimal cash buffer	37
3.1.3	The debate on cash hoarding	41
3.2	Special arrangements	41
3.2.1	Redemption suspension and gate	41
3.2.2	Side pocket	44
3.2.3	In-kind redemptions	44
3.3	Swing pricing	45
3.3.1	Investor dilution	45
3.3.2	The swing pricing principle	47
3.3.3	Swing pricing in practice	48
	Full vs. partial vs. dual pricing	49
	Setting the swing threshold and the swing factor	50
3.3.4	Anti-dilution levies	51
3.3.5	Effectiveness of swing pricing	52
4	Liquidity monitoring tools	53
4.1	Macro-economic approach to liquidity monitoring	53
4.2	Micro-economic approach to liquidity monitoring	53
5	Conclusion	54

A	Glossary	59
B	Mathematical results	62
B.1	Computation of the cash conversion factor	62
B.2	Analytics of the cash buffer	63
B.2.1	Mean-variance analysis of the portfolio	63
B.2.2	Tracking error analysis of the portfolio	63
B.2.3	Beta and correlation of the portfolio	64
B.2.4	Sharpe and information ratios	64
B.2.5	Liquidation gain	65
B.2.6	First derivative of $\mathbb{E}[\mathcal{L}\mathcal{G}(w_{\text{cash}})]$	67
	Exact formula	67
	Approximate formula	68
B.2.7	Closed-form formula of Example 5 on page 32	68
	Exact formula	68
	Approximate formula	69
B.2.8	Closed-form formula of Example 6 on page 34	69
B.3	Computation of the integral function $I(w_{\text{cash}}; \eta)$	71
B.3.1	Preliminary result	72
B.3.2	Main result	72
B.3.3	Special cases	73
	Specific values of η	73
	Specific values of w_{cash}	74
B.4	Computation of $I(a, b; \eta)$ in some special cases	74
C	Additional results	76
C.1	Tables	76
C.2	Figures	78